Times' Telephones
Day Hours—B 3131. After 5.30 p.m.—
Circulation—B 3200. Advertising—B 3132

Victoria Daily Times

Weather Forecast
Clear, becoming cloudy tonight; light winds. Sunday: Overcast, with southeast winds, 15 m.p.h. Little change in temperature.
Noon temperature: 40.

VOL. 111 NO. 127 ** VICTORIA, B.C., SATURDAY, NOVEMBER 29, 1947—32 PAGES PRICE FIVE CENTS

Chinatown Fire, Vancouver, Takes At Least 4 Lives

VANCOUVER (CP) — The death toll continued to mount as a fourth body was recovered from the fire-blackened debris of the former Chinese theatre, ripped by a $50,000 fire during the dawn hours today. Chief Fire Warden Archie King said there might still be more bodies in the ruins, and reported one fireman was injured.

Identity of the victims could not be immediately learned. The bodies were found in the smoldering wreckage after the three-alarm blaze had been brought under control following a five-hour fight. The victims died of suffocation.

Ancient Chinese costumes stored in the building, some almost priceless and many irreplaceable, were destroyed.

There were 14 persons registered as living in the former theatre in the Rabbit-Warren district, 12 of whom were accounted for. However, in a building next door, where 25 were registered, more than 40 persons rushed to the street.

INJURED AGAIN

Fireman Harold Parkinson, injured in a mill blaze earlier in the week, suffered a wrenched hip when he stumbled over fire-blackened debris.

A dense fog rolled through the narrow streets, hampering fire fighters and shortly before the third alarm was sounded, the roof of the three-story building collapsed.

U.S. Prices, Wages Continue Climb; Retail Sales Up

WASHINGTON (AP)—Wholesale prices, retail sales and the wages in the United States all have climbed higher during the last few weeks.

Figures from the government agencies this week-end show:

1. The prices of wholesale goods hit a new postwar peak during the week ended Nov. 22. They were 59.2 per cent higher than in 1926, and only 4.8 per cent below the all-time record of May, 1920.

2. About 13,000,000 workers in manufacturing plants earned an average of $50.97 a week in October, for a new all-time record.

3. Retail stores sold an estimated $10,025,000,000 worth of goods in October, about $700,000,000 over the figure for September and about $1,100,000,000 over the mark for October, 1946.

The wage and wholesale price figures, both from the Bureau of Labor Statistics, were peaks hit after weeks of steady rising.

Walter Winchell's Daughter Returns

NEW YORK (AP)—Walda E. Winchell, 20-year-old daughter of Walter Winchell, who had been the object of a wide police search since she was reported missing Wednesday, is back home, Ernest Cueno, counsel for the Winchell family, announced today.

Cuneo, who asked the missing persons bureau of the police department to cancel the alarm for Miss Winchell, said she had been "visiting friends" and was "back home again." He did not elaborate.

Miss Winchell's disappearance was reported by police by her mother, Mrs. June Winchell, who said her actress daughter was ill. In Hollywood, her columnist father said several doctors had ordered immediate hospital attention for his daughter. The nature of her illness was not disclosed.

Miss Winchell, who used the stage name of Toni Eden, has appeared in three Broadway shows.

Plane Crash Kills 2 In Palestine

JERUSALEM (Reuter)—Two persons were killed when a two-seater aircraft of the Palestine Aviron Company crashed today near the Jewish diamond town of Nathanya, halfway between Tel Aviv and Haifa, a police statement announced.

French Troops Unload Flour While Workers Strike

Marseille was one of the ports of France tied up by a strike of harbor workers. The government speedily sent troops to unload a much-needed cargo of flour, as shown above in an NEA telephoto.

* * * * * *

Paris Police Seize 2 Red Papers; Hitlerism Charged

PARIS (AP) — Premier Robert Schuman asked the National Assembly today for broad new powers to jail strike agitators, and police tonight occupied the plants of two Communist newspapers supporting the walkout of 2,000,000 workers.

Two Assembly committees quickly approved Schuman's "law for the national defence," but the legislative body's session was suspended abruptly after a bitter, noisy clash between Communists and supporters of Schuman's new centrist government. The Communists chanted a revolutionary song as Schuman's supporters broke into the national anthem, La Marseillaise.

Police and security guards expelled all employees from the plants of the Communist papers L'Humanite and Ce Soir, which earlier today had predicted France would have a "reactionary coup d'etat" at midnight. Police were ordered to seize copies of the papers that had been placed on sale.

Rifle-bearing guards swarmed into the buildings after police threw cordons around the immediate vicinity.

TO SILENCE AGITATORS

Schuman asked the Assembly powers for six months to deal with speakers and newspapers agitating for strikes or sabotage.

Florimond Bonte, Communist, was the only speaker before Assembly President Eduoard Herriot suspended the session. Bonte attacked the measure as an assault on the "rights of the people to strike." He said the workers' "just demands" were being met with Hitlerian tactics.

JAIL PROVIDED

Schuman's proposed law provides six months' to five years' imprisonment and fines of 1,000 to 500,000 fancs ($8 to $4,000) for those who use violence to bring about a "cessation of work."

It stipulates that whoever "by means of cries, statements, placards, posters or tracts" either "advises, provokes or approves" such acts may be punished as an accomplice. Under French legal practice punishment for accomplices probably would be milder than those actually charged with sabotage.

The purpose of the law, as stated in the title, is "the protection of the freedom to work and defence of the Republic." It would authorize the calling of a maximum of 80,000 troops to the colors—a step taken by the government Friday.

In demanding "complete division" of the laws on sabotage, the Premier took cognizance of Friday's reports that sabotage was on the increase and declared: "If we have reached this point, the responsibility belongs to the Communists."

He said the trouble was being caused more and more by foreign elements. Protests roared from the Communist benches.

TO REORGANIZE GUARDS

Schuman also asked the Assembly to pass a new law giving added protection to non-strikers and reorganization of the Republican Security Companies—similar to the U.S. National Guard—among which widespread sympathy for the strikers has been reported.

While police and the armed forces, the latter strengthened Friday by the addition of 80,000 more men, moved against strikers holding seized premises and against reported sabotage, labor foes of the Communist leadership in the General Confederation of Labor (C.G.T.) took steps to set up a rival national federation of trade unions pledged to a "back-to-work" drive.

At St. Etienne, six truckloads of Republican Security Companies moved in on the railroad depot and cleared the station and platform of strikers. The strikers retreated but some were reported holding out in the roundhouse.

In Paris, police cleared all the capital's seven main railway terminals except the Lyon station, where strikers remained.

30 Made Homeless By Winnipeg Fire

WINNIPEG (CP)—More than 30 persons were made homeless today when fire of undetermined origin destroyed a large tenement house on Adelaide Street in Winnipeg's north-central district.

Firemen fought the blaze for more than an hour, in 9-below-zero weather. No injuries were reported. Firemen rescued a number of tenants trapped upstairs.

Chiang Takes Charge Of Army As Reds On Offensive In North

NANKING (CP) — Generalissimo Chiang Kai-shek has taken over personal command of government forces in the critical fight against Chinese Communists in the triangle between the three north China cities of Peiping, Tientsin and Paoting, dispatches from Peiping reported today.

The move, in addition to a new policy of establishing high commands over various battle areas, came as neutral observers here said the Communists hold the initiative on every battlefront in the widespread civil war. Report from the fronts appeared to bear this out.

These observers agreed that unless Chiang Kai-shek's new program of establishing high commands over battle areas provides quick results, the Yangtze River valley itself may come under serious Communist attack.

Maj.-Gen. Sun Te-kun and Lt.-Gen. Lu Chung-ping, sentenced to death for treason, were executed by a firing squad here today. Military sources said they plotted to lead their troops to the side of the Chinese Communists.

Relocation Camp Japs To Pay Rent In Saskatchewan

VANCOUVER (CP) — Officials of the Japanese division of the Dominion Labor Department here today confirmed reports that Japanese in a relocation centre at Moose Jaw, Sask., would be required to pay rent for their camp quarters after Jan. 1, 1948.

Single persons will be charged $10 a month and families up to $30 a month.

Department heads here declined to elaborate, but did state that about 58 Japanese, living at the camp since August when the mess hall was closed by federal authorities, were staying as a protest against alleged mistreatment in the sale of their confiscated property.

Reports that they were "holding out" for permission to return to British Columbia were reported as "utterly false," and officials stated the majority did not want to return to the Pacific coast.

LATEST

5 Die In Fire

GARY, Ind. (AP)—Five small negro children died of smoke suffocation today in the home of their parents, Mr. and Mrs. Robert Williams.

Jap Premier Wins

TOKYO (AP)—Premier Tetsu Katayama, a Social Democrat, won a tacit vote of confidence by a 50-viote margin in the House of Representatives today during the first test of strength with his increasingly influential conservative opponents.

SOS For Hay

WATSON LAKE, Y.T.—The Canadian army sent out an SOS call today to the R.C.A.F. to fly a load of hay to this Alaska Highway post and save three cows from starvation. Watson Lake is about 700 airmiles northwest of Edmonton, near the B.C.-Yukon boundary.

Cornwall Milkless

CORNWALL, Ont. (CP) — Week-end milk delivery was stopped for 4,000 Cornwall families as some 45 milk wagon drivers of four local dairies went on strike today. Hospitals and institutions for the aged were exempted from the delivery ban.

Schuman Angered

PARIS (AP)—Premier Robert Schuman today charged down an aisle in the National Assembly toward a Communist leader, but was intercepted. Jacques Duclos, secretary of the French Communist Party had told Schuman: "You wore the German uniform in 1914." (Schuman was a resident of Alsace-Lorraine in 1914 when it was part of Germany.)

Company Plans To Build Pulp Mill At Duncan Bay To Use Elk Falls Power

Plans of the Canadian Western Timber Company Ltd. and associates to establish a pulp mill at Duncan Bay, near Campbell River, were announced today by Lands and Forests Minister E. T. Kenney.

The size, type and number of men the plant will employ have not yet been fully determined, Mr. Kenney said, but the plant will use power from the B.C. Power Commission's hydro-electric development at Elk Falls which goes into production next month.

"The project points a new era in forest practice," said Mr. Kenney. "Lands previously logged over will be used to provide a perpetual supply of timber. Greater utilization of our forests means more and permanent jobs."

The plant will be operated on small trees previously left after logging and second growth timber on lands that have been logged, Mr. Kenney said.

"This will be a sustained yield unit so far as timber supply is concerned," he said. "Surveys, cruising and investigations have been made to determine the quantity, species and reproductions the logged lands will supply.

"The success of this project is of greatest importance to British Coulmbia, as it means more complete utilization of our forest resources."

It is understood that the company, which is a wholly owned subsidiary of the Canadian Western Lumber Company Limited, will use refuse timber from logging operations. The company's cut is between 200,000,000 and 300,000,000 F.B.M. per year and it is thought about 25 per cent of this will be recovered for the pulp mill.

THIRD THIS YEAR

The mill is the third to be established for British Columbia this year, Mr. Kenney noted, and he considered it possible that three more pulp mills might well be established in the province next year.

The mill is also the second which will draw on power from the Elk Falls development of the power commission, a government-owned enterprise.

Already this year a pulp mill at Port Alberni of Bloedel, Stewart and Welch Ltd. has gone into operation. It will consume 10,000 horsepower electrical energy from Elk Falls.

The other project is that of the Port Edward Cellulose Co., a subsidiary of the Celanese Corporation of America. This plant near Prince Rupert will cost $15,000,000, the company has announced.

During the past few months several firms have investigated timber resources and sites on Vancouver Island for pulp mills. Duncan Bay, where the power commission had erected a 600-foot wharf in connection with its power development, was looked on as one of the most favorable industrial sites on Vancouver Island.

It is understood that as well as using refuse from logging operations both future and past the company will encourage production of cord wood for pulp logs on wood lots in connection with farming operations.

Former Premier Of Italy Warns Civil War Near

ROME (AP) — Former Premier Francesco Saverio Nitti warned the Constituent Assembly today that "the spectre of civil war" hovers over Italy.

"We are witnessing a continuous and always more dangerous process of division among the parties and among Italians," declared the 79-year-old elder statesman.

Nitti, leader of the small National Democratic Union Party, addressed his words to "all who aspire to the reconstruction of Italy."

"Italy, because of Fascism and its braggadocio, has too many enemies and no true and real friends in the world except America," he said.

Nitti's warning came as Interior Minister Mario Scelba, target of leftist blasts, defended the government's handling Friday of the Milan demonstrations against the removal of the provincial prefect, during which leftist organizations almost vaulted to power. The leftists wrung a promise from the Christian Democratic government that the prefect would remain. Thousands of demonstrators laid seige to the prefecture during the protests.

MILAN QUIET

Milan was back to normal today.

Scelba told the Assembly the outbreak was without rhyme or reason. He said the prefect, Ettore Troilo, had requested his own removal, had asked for a diplomatic assignment and had been offered a place.

A communique said a national government representative had arrived at an agreement with the leftists under which they promised to call off a general strike protesting the removal of Troilo, a leftist.

The communique, issued by Achile Marazza, Under-Secretary of the Interior, said Marazza had "made amends . . . for the way in which the announcement (of Troilo's transfer) was made, acknowledging that it first should have gone to the interested party."

The agreement, both announcements said, included dropping the man the government had named to replace Troilo, Vinenzo Ciotola, now the prefect of Turin.

Vancouver's Fog Death Toll 2

VANCOUVER (CP) — For the second day, a fog blanket covered Vancouver and other Pacific coast districts, slowing all land traffic to a snail's pace, halting air travel, and hampering water transportation.

The death toll stood at two—Robert Dibb, 77, killed by a streetcar, and Monte Selenius, 25, fatally injured when his motorcycle was in collision with an automobile.

Swirling in from the sea, the fog shrouded all mainland districts and, thousands of suburban and urban residents reported late for work as streetcar and bus services "crawled" through the dense mass

U.S. Army Plane, 21 Aboard Missing

FRANKFURT (AP)—A United States air forces transport plane with 21 persons aboard is missing on a flight from Pisa, Italy, to Frankfurt, air force headquarters at Wiesbaden announced today.

It left Pisa shortly after noon Friday and was to have reached the Frankfurt air base about six hours later.

An intensive aerial search is under way.

For U.S. Cabinet Post

The present First Assistant Postmaster-General of the U.S., Jesse M. Donaldson (above), will be nominated by President Truman to succeed Postmaster-General Robert E. Hannegan, who resigned to devote his full time to running the St. Louis Cardinals baseball club, which he purchased.

Stars At Command Performance

Film star Loretta Young curtsied before Queen Elizabeth (right) at command performance of a U.S. motion picture at the Oden Theatre, London. The star's husband, Thomas H. Lewis (centre), smiles. Actor Bob Hope, also at the performance, presented King George VI with an album of autographed pictures of Hollywood stars.

Move To Postpone Action On Palestine Gains Ground

NEW YORK (CP)—Efforts to drive the Palestine partition plan through the 1947 Assembly session of the United Nations in its dying hours faltered today as a new move to defer final action until next spring gained momentum.

With the weary Assembly preparing to resume its session at 4 p.m. after a 24-hour recess proposed by France, Colombia's Dr. Alfonso Lopez was reported to have lined up strong support, including the Arab-led anti-partitionists, for his plan of deferment.

So the long, bitter battle over the plan to divide the Holy Land into Jewish and Arab states has split wide open and the chances of the scheme being adoted by the Assembly, even by a slim majority of a vote or two, appeared to decrease.

The partition supporters, led by the United States and Russia, are trying to hold the line on what seemed Friday to be a narrow winning majority, but they were having a difficult time in face of the deferment campaign and new attempts by the Arabs to smash partition, to which they are opposed but which the Jews favor.

WOULD MEAN WAR

CAIRO (Reuter)—Abdul Rahman Azzam Pasha, Secretary-General of the Arab League, declared here today that a United Nations' decision in favor of partition of Palestine "could mean only one thing for the Arabs—war against the Jews."

He explained he was speaking "on the assumption the United Nations' General Assembly will vote in favor of the partion of Palestine."

"Such a decision would mean the end of the first phase of the Arab struggle to have Palestine become an independent Arab state," Azzam Pasha said in an interview. "The second phase of the struggle will now begin, and you can tell the world the Arabs will in the long run be victorious, even if it takes us till 1950 or 1960.

"We have justice, time and numbers on our side. We have everything except arms, but we shall get even arms."

Stone-Throwing Bout By Cairo Students

CAIRO (AP) — Students shouting against capitalism, Egyptian Premier Nokrashy Pasha and the "Truman-Attlee axis" battled some 500 armed police today in a stone-throwing bout at Fuadi University as the school was reopened for the first time since the cholera epidemic.

Police attempted to limit the students admitted to those who had identity cards, but those refused admission forced their way through the cordon.

Inside the building they paraded about shouting "Long Live Russia, our ally; the mobs are leaders of the people," and other slogans.

Finally police and pupils engaged in a 15-minute stone-throwing bout which stopped when a police officer raised a white handkerchief and a truce was arranged.

'No Improvement' In Canon Turner

WINNIPG (CP)—Condition of Canon John H. Turner, wounded Anglican missionary, has shown "no improvement since Friday," Dr. H. M. Speechly reported today.

The physician said that, after consultation, three specialists attending Canon Turner had decided to take an encephalogram to see if an abscess had formed in the brain. The question of an operation, he said, had not yet been decided.

Canon Turner was brought here by plane last Saturday from his Arctic mission post, where he accidentally wounded himself late in September when a .22 calibre rifle discharged and the bullet lodged in his skull.

The IDEAL GIFT FOR EVERYONE!

RCA VICTOR RECORDS

Prices Have Not Gone Up and Our Stock Is at Its Best

Kent's

641 YATES

"Victoria's Record Headquarters"

HEAR
The New
ALL-IN-ONE
Western Electric
Hearing-Aids
(Models 65 and 66)
VICTORIA HEARING-AID CO.
326 PEMBERTON BLDG.
B. S. H. TYE

USE THE OLD "RELIABLE"
3 LOCATIONS IN ALL

STOCKERS SECURITY STORAGE LTD.
VICTORIA'S FINEST FURNITURE • • WAREHOUSE MOVING • PACKING
PHONE G 8181

P
Empire 7155
for FINER DRY CLEANING
PANTORIUM

Footstools
Tapestry and velour coverings in a choice of colors.
6.95
Champion's Ltd.
House Furnishings
727 FORT E 2422

FINE
WINTER SUITINGS
ARE HERE NOW!
Choose your new suit from our fine selection . . . have it tailored to your exact measurements by our expert tailors.
CHARLIE HOPE & CO.
TAILORS
1434 GOVERNMENT ST.

Of Course You Can Save Money at SAFEWAY
Week in and week out, day in and day out, food prices of Safeway are always low. Compare. Save at Safeway.

Street Brawl Brings Third Violent Death Of Week In Montreal

MONTREAL (CP)—Montrealers were startled today to learn of the third violent death in the city this week with the death of Vitalean Viau, 50, who succumbed early today from a fracture of the skull, suffered in a drunken street brawl.

Police detained Charles Desjardins, 31, as a material witness. He was scheduled to appear at a coroner's inquest today.

Police said the victim and Desjardins engaged in a drunken fight shortly after midnight in which they hit each other with several blows.

Desjardins was unable to give detectives a clear picture of what had occurred, but said he could recall having an argument with someone.

Detectives combed taverns and bars in the hope of picking up some clue which might lead them to the cause of the fight and possible witnesses. Police admitted circumstances surrounding the fight were obscure.

Last Monday night, Tillie Deprato, 34, was strangled by a self-confessed jealous lover, who was apprehended while attempting to commit suicide.

Thursday night, Therese Heroux, 19, was shot after she had rejected advances from her brother-in-law, Armand Berthelot, 30, a widower of three months.

Legion Objects To Pension Reductions

OTTAWA (CP)—An immediate declaration of policy on reductions of pensions to First World War Veterans has been demanded by the Canadian Legion in a letter to Veterans' Minister Mackenzie.

The letter, signed by J. C. G. Herwig, general secretary of the Legion, said the organization had decided to bring the matter before the department as a result of the "tragic occurrence" here last Tuesday when Henry Page, a 59-year-old veteran, walked into the Canadian pensions commission office, shot to death Dr. M. R. Bowie, examining physician, and then ended his own life after learning his pension had been cut by $20 to $40 a month.

"It was our understanding that as far back as 1936 a policy was adopted by the pensions commission which tended to eliminate or reduce to a minimum the possibility of cuts in World War I pensions following medical examinations," said the Legion letter. "We particularly recall at the time that periodical examinations were to be entirely eliminated unless it was considered the pensioner's condition had progressed."

Travelers' Grand Counselor Visiting Victoria

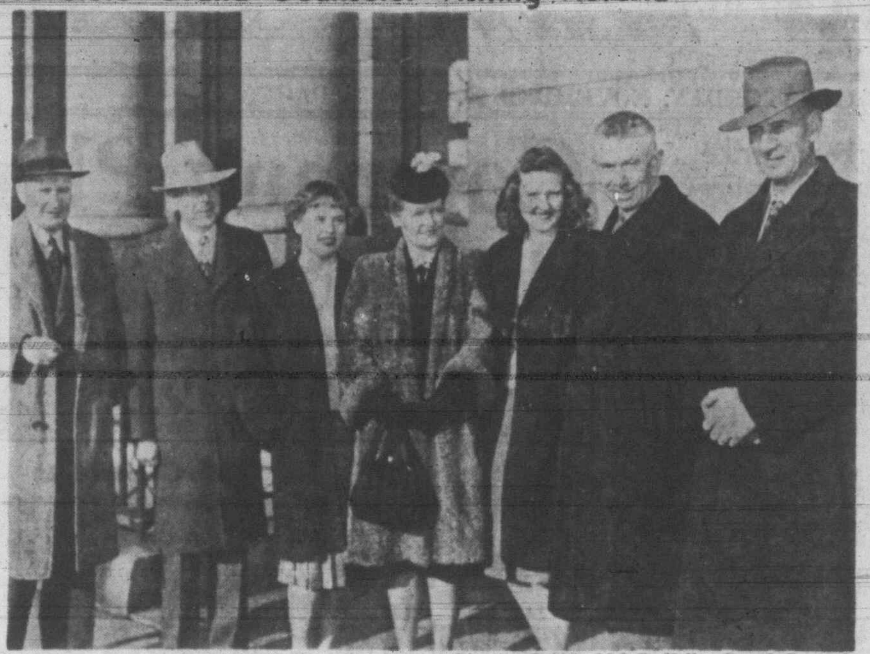

Members of Victoria Council No. 434 welcomed to this city Friday Mel B. Kelly, Grand Counselor, United Commercial Travelers of America, who arrived here Friday accompanied by his wife and twin daughters. Mr. Kelly addressed a meeting of the local organization last night. In the group, left to right, are Jim Neely, past senior counselor; Mr. Kelly, Sharon Kelly, Mrs. Kelly, Shireen Kelly, J. V. Johnson, grand junior counselor of Oregon, Washington and British Columbia, and George Murdie, senior counselor of the Victoria Council. Mr. Kelly is from Seattle and his jurisdiction is British Columbia, Oregon and Washington.

James Island Blast Routine Disposal

A James Island explosion which startled residents from Sidney to Victoria Friday afternoon has been reported by W. S. Thatcher, manager of the island's Canadian Industries Ltd. plant as a minor affair in which refuse and scrap dynamite was being disposed of on the beach away from the plant's buildings.

Weather

Weather today and tomorrow, valid until midnight, Nov. 30.

Dense fog blankets the southern coastal areas again this morning but relief appears in sight.

A storm centre is developing about 600 miles southwest of Vancouver Island and is expected to clear out the fog tonight and give rain along the northern coast tonight and tomorrow. In the interior cloudy weather prevails in most regions.

Vancouver and vicinity, Georgia Strait—Thick fog this morning, clearing by afternoon. Clear this afternoon, becoming cloudy tonight. Sunday overcast. Winds light today and southeast 15 Sunday. Milder tonight.

Lower Fraser Valley—Clear today, becoming cloudy tonight. Sunday overcast. Winds light. Mider tonight

West Coast Vancouver Island—Southern section clear with fog patches this morning, becoming overcast this afternoon. Sunday overcast with occasional light rain, northern section overcast. Intermittent rain tonight and Sunday. Winds light, increasing to southeast 15 this afternoon. Little change in temperature.

To 9 a.m. P.S.T., Today	Min.	Max.	Precip.
Montreal	16	38	.02
Toronto	14	33	.01
North Bay	0	24	.05
Port Arthur	—5	16	Trace
Kenora	—7	13	.01
Winnipeg	—11	9	
Brandon	—15	10	.02
The Pas		9	
Regina	—11	23	Trace
Saskatoon	—3	20	Trace
Prince Albert	—16	9	
N. Battleford	11	20	
Swift Current	15	22	
Medicine Hat	20	36	
Lethbridge	24	46	
Calgary	23	41	
Edmonton	18	34	
Kamloops	31	35	
Penticton	33	38	
Vancouver	35	44	
Victoria	37	45	
Cranbrook	21	26	
Crescent Valley	27	33	
Prince Rupert	43	58	.94
Prince George	15	39	
Seattle	35	47	
Portland	39	56	
Spokane	24	36	
Chicago	4	24	.11
San Francisco	45	63	
Los Angeles		80	
New York	31	42	

Order Your Winter
COAL, WOOD AND SAWDUST
Supply Today
Island and Alberta Coal
J. E. PAINTER & SONS
617 CORMORANT STREET
PHONE G 3541

Give Furniture GIFTS this Christmas
MACDONALDS
Corner VIEW and DOUGLAS.
E 1171 — E 6733

Pre-Christmas Sale
OF BEAUTIFUL FUR COATS
Latest Styles and Designs
SAVE UP TO $100.00
USE OUR LAY-AWAY BUDGET PLAN.
Victoria Fur Shop
723 FORT E 8133
Fourth Floor, Jones Bldg.

Active Social Worker Passes

After a lifetime spent in Nanaimo, except for the past 14 years a resident at 1862 Chestnut Avenue here, Mrs. Annie Watson Dendoff, 55, wife of Alf Dendoff, insurance man, passed away early this morning at the home of her daughter, Mrs. John F. Clarkson, 310 Linden Avenue.

Mrs. Dendoff had a host of friends both in Victoria and Nanaimo. Apart from being an active social worker in her lifetime, she held the position of past honored lady of Royal Purple Lodge, B.P.O.E., Nanaimo, and Past Noble Grand of Miriam Rebekah Lodge, I.O.O.F., Nanaimo.

Surviving, besides her husband are two daughters, Mrs. J. F. Clarkson, Linden Avenue, and Elnora, at home; two grandchildren, Larry and Noreen Clarkson; a sister, Mrs. Chas. E. James, Wilmington, Calif., and a brother, Fred G. Hilley, Vancouver.

Funeral service will be held from Hayward's B.C. Funeral Chapel Monday at 3.15, Rev. McAllister officiating, followed by cremation, after which remains will be buried in the family plot at Nanaimo.

ANNOUNCEMENTS

A salvage collection for James Bay, Esquimalt and Gorge, E 3413. ***

Alcoholics Anonymous — The alcoholic, as distinguished from a normal drinker, is a person who drinks even when he doesn't want to and knows he shouldn't. Such compulsive drinking causes unhappiness and ruins careers. If this is your problem, then you may obtain help—freely and confidentially. Apply Victoria Chapter, Alcoholics Anonymous, P.O. Box No. 1, Victoria; P.O. Box No. 869, Duncan, B.C. ***

All our lovely stock has been reduced, due to the fact that we must give up our present location. The Mosque, 610 Fort St. ***

Announcing night classes in leathercraft and needlework. Academy of Useful Arts, 833 Fort Street, now under new management, phone Mrs. Worley, G 2034. ***

An oldtime dance, Fraser St. Hall, Esquimalt, every Saturday. ***

Attractive babies' and children's clothes to be sold at St. John's Ladies' Guild bazaar on Tues., Dec. 2, all marked at reasonable prices. Tea will be served. ***

A Christmas Gift for today and tomorrow. Give a subscription to our library, a year-round gift. The Marionette Library, 1019 Douglas. E 1012. ***

An ideal Christmas gift. A "Sambo Sprinkler." E 6353, B 5311. ***

Astounding value! Six 4x6 photos and one 8x10, $9.50. Campbell Studio, 203 Kresge Bldg. E 5934. ***

Attention, Asthma, Bronchial and Sinus suffers. Remarkable results obtained from new treatment. 218-9 Pemberton Building. Phone G 3643 by appointment only. ***

Craighurst on Esquimalt waterfront offers unpretentious surroundings plus comfort and unequalled home-cooked meals. For transient and permanent accommodation, call B 5351. ***

Crayharven Inn, Parksville (formerly Island Hall) is the ideal stopping place. Completely redecorated. Charming Old English atmosphere, excellent cuisine. Write for reservations, reduced fall rates, or phone Parksville 46. ***

Christmas trees. Your choice 75c, smaller ones 50c. Satisfaction guaranteed. E 2775. ***

Camosun Chapter I.O.D.E. birthday tea, Wed., Dec. 3, 2.30 to 5.30, 1716 Fort St. Miscellaneous stall, grocery basket, tea cup reading. ***

Chiropodist, W. J. Fraser, D.S.C., 201 Pemberton Bldg. B 3252. ***

Did you know that there are over 1,000 varieties of strawberries in the North American continent. And do you know the delicious quality of Wilson Frozen Foods? ***

Dr. B. E. Knapp, 303 Stobart Building, wishes to announce that on and after Dec. 15, 1947, his office location will be Suite 410, Scollard Building, 1207 Douglas Street. Phone: Office, B 1621: residence, B 4796. ***

Dine and dance on New Year's Eve at Crayharven Inn, Parksville. Phone Parksville 46 for reservations. ***

Fairfield United Church bazaar and tea on Wed., Dec. 3, at 2.30, in the Sunday school room. Christmas gifts, towels, aprons, pillow cases, etc., home cooking and candy stalls. ***

Florence Nightingale I.O.D.E. bazaar, Sat., Dec. 6, Memorial Hall, 2 p.m. ***

Gift Book—A Wisp of Lace and other true stories (Dora Kitto). Local bookstores, from Dec. 1. 50c. ***

General meeting of the Victoria Welsh Society will be held on Dec. 5 at North Ward Community Hall at 8 p.m. Drawing for the Christmas plum boar will be postponed until Jan. 2.***

Head Street Beauty Parlor, 89 Essuimalt Road. Phone Iva, G 3625. ***

Hunter's Bookshop, 1123 Langley Street, 25% discount on all children's books. E 2011. ***

"Island Trails," charming small book about historic Victoria and island, in picture and prose Ready to mail, 50c, at booksellers. ***

Lake Hill Women's Institute bazaar, Wed., Dec. 3, sewing and home cooking. ***

Leathercraft — Beginners and advanced pupils, Monday evenings 7.30 o'clock at Cathedral Hall, Niagara Street, near Menzies. Sponsored by James Bay Community Centre. ***

"Lone Cone," pioneering on Vancouver Island, ideal gift; illustrated, amusing, interesting, $1. ***

Massage, general, facial, scalp, Colonic irrigations. Reducing Electrical treatments. Diet. Registered staff. Estella M. Kelley, 612 View St., 501 Union Building, E 9121, E 0630. ***

Now is the time to consult us about your Christmas window displays, posters and decorations. Call in and see our catalogue. Pacific Sign and Display Service, 733 Broughton. Phone Norton Adamson and Ted Stidder, B 4513. ***

Nu-Way Wall Cleaners for a perfect job on painted walls and ceilings—no streaks, spots, muss—satisfaction guaranteed. G 8751 anytime for free estimates. ***

Oaklands P.-T.A.—The number and winners of the contests held at the fall bazaar are as follows: Groceries, first, No. 513 Mrs. Daisy Waters; second, No. 583 Mrs. Laird; third, No. 43, Mrs. W. Harrison; cakes, first No. 601 Mrs. A. L. Rutherford; second No. 660 Mrs. W. Roskelly; cushion, No. 165 Mrs. Bass; doll and wardrobe, No. 46, Mrs. J. Russell. ***

Owing to the painters not being able to finish painting the lower hall in the First Baptist Church, the meeting of the Victoria Aged Pensioners' Association has been postponed for one week until Dec. 9. ***

Paintings, Pottery and Hand Weaving on view at Newlyn Studios, 1358 Pandora, 2 to 6 p.m. daily except Sunday. This exceptionally interesting exhibition should not be missed. ***

Personalized Christmas cards, wonderful selection at Diggons. ***

Paisley Cleaners and Dyers, dry cleaning, dyeing and rug cleaning. 522 Gore Street. Phone G 3724. Yes, we do dyeing. ***

Picture Framing in Perfect taste by Diggon's. ***

Postponed grand Russian concert from Nov. 30 to Dec. 5, Friday, at the Sirocco. ***

Royal Society of St. George social evening, Wed., Dec. 3, 8 p.m., St. Michael's School, Oak Bay. Program under direction of Mrs. B. Ruddock. Friends invited. ***

Royal wedding actual photographs on sale, B.C. Press Agency, 1025A Fort. Empire 3243. ***

Sale! Children's chenille robes, dresses, felt hats. Sharply reduced. Anne's Baby Wear, 880 Fort. ***

Saturday, Dec. 13, is your date for meeting W.A.'s of Canadian Legion at Britannia Branch Auditorium. All branches represented. ***

Special Advance Notice — Mt. View P.-T.A. Fri., Dec. 5, 8 p.m., Mount View High School. A fashion parade, old-fashioned and latest costumes, stalls, games, sale of work. This show will be well worth seeing. Adults 25c; children 25c. ***

St. Mark's Bazaar and Tea, Wednesday, Dec. 3, at 2.30 p.m. in parish hall. ***

Sir Matthew Baillee Begbie Chapter I.O.D.E., will hold a rummage sale at Public Market, Wed., Dec. 3. ***

The Co-Operative Consumers' Society, 1318 Government Street, E 5743, helps fight rising prices. Join now and keep costs down. ***

The Corporation of Saanich have arranged public meetings in connection with the proposed Sewer By-law at the following times and places: Monday, Dec. 1, St. Martin's-in-the-Fields Hall, Obed Ave.; Tuesday, Dec. 2, Lake Hill Community Hall, Quadra St.; Thursday, Dec. 4, Cloverdale School, Quadra Street; Friday, Dec. 5, Tillicum School, Albina Street. All meetings start at 8 p.m. ***

Victoria Club for the Hard of Hearing: Annual bazaar at the club rooms, 1416 Douglas Street, on Saturday at 2 p.m., Nov. 29. Afternoon tea, home cooking, candy, baby's stall, novelties, superfluities. ***

Victoria West P.-T.A. bazaar, Wednesday, Dec. 3, 2.30. Stalls of fancywork, home cooking, candy, white elephant, fish pond, hot dogs, bingo and movies. ***

Winning numbers for the O.O.R.P. bazaar draw: First prize No. 466; second prize No. 855; third prize No. 966; fourth prize No. 248; fifth prize No. 727. ***

Youth Reports from Europe. Hear Homer Stevens, delegate to World Youth Festival at Prague, Czechoslovakia, and commander of the Beaver Brigade on the youth railway in Yugoslavia. Broad Street Auditorium, Monday, Dec. 1, at 8 p.m. ***

You are invited to see our modern studios, and have a free demonstration of our popular piano method. Rex Music Studios 568 Yates St. G 5031. ***

You are invited to see the most unusual collection of hand-made creations. Phone B 1676. The Gift Shelf. ***

Your entertainment problems solved. For clubs, parties, smokers, dances, etc. Vaudeville artists, and musicians furnished for all occasions. Write or phone Bert White, entertainments, 923 View Street, G 4077. ***

QUEEN MARY
STERLING SILVER
Christmas Joy for Her . . .
Christmas 1947! . . . Make it an occasion to remember for years to come. . . . Give her a three-piece Sterling Silver Dresser Set, a charming gift that combines beauty with service. . . . See the lovely patterns and designs now on display at our store.
A Small Deposit Will Hold Until Christmas
Little & Taylor
Jewelers
1209 DOUGLAS (Scollard Bldg.) G 5812

OUR PLEDGE TO YOU
★ Words without appropriate action are meaningless. Confidence and trust are built on performance, not promises. To continue to merit a reputation for reliability in this community, we consider each prescription brought to us a challenge.
Only the finest pharmaceuticals the market affords are used in your prescription. It is filled promptly by a competent pharmacist and carefully double-checked for accuracy. Then, only, do we feel our obligation to you fulfilled.
PHONE GARDEN 1196 — McGill & Orme LIMITED — FORT AT BROAD
PRESCRIPTION CHEMISTS

BUILDERS' SUPPLIES
EVANS, COLEMAN & JOHNSON BROS. LTD.
1807 STORE ST. PHONE B 3105

YOU'RE OK IF YOU ORDER KINGHAM'S
E.1124
COAL and COMFORT
Go Hand in Hand
Make sure of cosy cheer for the chill days ahead. Order coal now and order from Kingham's. We pride ourselves on our selection and service.
KINGHAM GILLESPIE COAL CO. LTD.

GIVE AN ELECTRICAL GIFT

A Small Deposit Will Hold Until Christmas
C. J. McDOWELL
1000 DOUGLAS STREET

Mary Roberts Rineharts' New Thriller 'The Wall' At Dealers

What is this Mystery about? Well, there's a gilt initial from the sweatband of a man's hat found on the beach. A hatchet which nobody recognizes lying on the floor of a locked room. A brown coat button found in a bed of trampled peonies at the foot of a trellis. The water logged body of a beautiful woman hastily but carefully buried in a shallow grave. A woman's body floating face down in the bay.

The famous new mystery novel is available in Dell Books, now on sale at your magazine dealers. If you are a reader of detective or mystery stories you will thoroughly enjoy this thrilling novel.

Dell Books are distributed on Vancouver Island by Lovick's News Agency, Victoria, B.C. ***

Plan Underground Parking

VANCOUVER (CP)—Acting Mayor Charles Jones announced Friday night plans were being laid for the construction of a four-story subterranean parking area to accommodate 2,000 cars. Its cost was estimated $4,000,000.

DAINTY SLIPS
White and Tearose
$1.69 to $5.95
Plume Shop Ltd.
747 YATES ST.

Men's and Boys'
CREPE-SOLE OXFORDS
Copp
1316 DOUGLAS

CHRISTMAS GIFTS
For Every Member of the Family
COAST Hardware
1418 DOUGLAS ST. E 2213
2641 Douglas (near Hillside) B 3243

HEAR

JANE HARKNESS
SOPRANO
GUEST ARTIST
on
The Northern Electric Hour
MONDAY EVENING
CBR
5.00 - 5.30 p.m.
40-7-111

Sparklers Still Plentiful To Grace Milady's Finger, Despite Embargo

By HELEN TOOTH

The thrifty lad who thought it might be a good time to "pop the question" because the embargo on diamonds and precious stones will eliminate the importation of gems for engagement rings, had better hold off for at least 18 months.

At any rate, a canvass of Victoria jewelers indicates they have ample stocks of the glittering rings to delight the heart of any sweetheart and prove to her just how much she is loved. The jewelers are all confident, too, that before their present sparkling stocks have been too badly depleted some form of quota or import ration will be devised by the government.

One thing sure, one jeweler warned, they will be going up in price in the not-too-distant future.

Even if the diamond ring supply should become scarce, the girls needn't worry too much because all jewelers give assurance that there are lots of wedding rings to be had, and the supply of these will continue unlimited.

"After all," one unmarried miss commented, "An engagement ring is very nice — particularly to show the other girls at the office, but the wedding ring is what is really important. I'll settle for that if the right man is willing to put it on for me."

A somewhat cynical young bachelor, hearing af the diamond ring embargo, snorted, "A darned good thing. Engagement rings are just a waste anyway. I almost got caught once, but never again."

Then there are those more favored characters who have a family jewel that they are holding to have put in a suitable setting when they find the suitable girl. No problem for them, regardless how the embargo works out.

Even Emily Post has a bit to say on the question of the necessity for the sparkle on the fourth finger, left hand, answering a query from a miss who wanted to know whether or not she could formally announce her engagement when she wasn't going to have a ring. She says: "Since the validity of an engagement is not dependent upon a ring, there is no need for your feeling in the least embarrassed when replying "It hasn't come yet," "I am not having one," or whatever the case may be.

Vancouver merchants reported they had barely three months' supply of engagement rings left, at the rate young Vancouverites are making arrangements to join wedded ranks, but one Victoria jeweler said he could not understand any store letting its stocks get so low. "We have all bought our Christmas stocks of diamonds," he stated, "and we wouldn't buy any more until just before the June rush any way."

Most Victoria swains buy rings ranging in price from $100 to $350 jewelers report, these being the medium priced stones. About half pay cash and the remainder have to make financial arrangements to pay instalments.

One married man held forth at great length on how little the pre-marriage symbol really signified for married happiness. He cited instances of happy marriages, to his knowledge, that had gone to the golden wedding stage on just a wedding ring. "It's getting the right man and woman together that's significant," he declared, "Who cares about a ring?"

It Pays to Shop at Ray's
MERCHANDISE AT PRICES THAT ALL CAN AFFORD

11th Hour Agreement Averts Strike Of 7,500 Seamen

MONTREAL (CP)—An 11th-hour settlement averted a walkout of 7,500 deep-sea members of the Canadian Seamen's Union (T.L.C.), Friday night. The accord between the union and the Shipping Federation of Canada was reached just before the scheduled coast-to-coast strike set for midnight.

The accord, providing for a 1948 contract covering all unlicensed personnel on Canadian ocean-going vessels, saw the shipowners make several important concessions to the seamen.

The contract calls for a $20-a-month wage increase to all seamen, retroactive to Oct. 15, 1947; a 10-cents-an-hour increase in overtime rates; continuous employment; union security; two weeks' holiday with pay after one year's service; a 40-hour week in port; 12 weeks' sick pay in foreign ports at the rate of two-thirds of regular wages, and a marine disaster allowance of $150 for loss of personal effects.

The settlement came after a series of last-minute meetings called by Mr. Justice D. A. McNiven of the Saskatchewan Supreme Court, appointed conciliator by the Federal Labor Department.

Commenting on the outcome of the prolonged negotiations, C.S.U. president Harry Davis said that "the agreement just signed marks the most significant social reforms ever won by Canadian seamen. . . .

"The continuous employment clause assures the men they will not be laid off between voyages, while the 40-hour week means working conditions of Canadian seamen are being brought into line with those of workers ashore."

Ratification of the agreement will take place at meetings in locals of the C.S.U. at all Canadian ports.

FOUR OFFICERS QUIT

HALIFAX (CP)—The British skipper and three officers of the freighter Tripcape signed off their ship and prepared to leave for home today after saying their action was taken "in view of the exorbitant demands" of the Canadian Seamen's Union (T.L.C.)

Capt. S. Cheek, the chief officer, second engineer and chief steward all said the union "had no interest in the merchant service" and added that the British had better ships and better crews at lower wages.

The remainder of the Tricape's crew members are Canadians.

Gets 2 Years

NANAIMO (CP) — Convicted of indecent assault upon a six-year-old girl, Allan Ford of Parksville, B.C., today was sentenced to two years in prison. The 39-year-old contractor was alleged to have committed the offence at nearby Errington, B.C., last Sept. 25.

Earlier today a Victoria eye specialist testified that Ford, a former patient, suffered from diabetic tendencies, impaired eyesight, tobacco and alcoholic effects which could affect the higher brain centres, resulting in loss of memory and temporary periods of insanity.

U.S. Army Houses Go To Jordan River

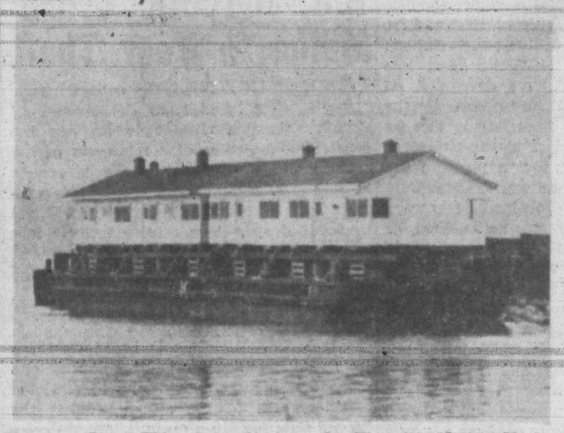

Houses afloat. This unusual scene in Victoria's Inner Harbor occurred Friday when two barges arrived here to clear Canadian Customs with four houses bought by H. R. MacMillan interests from the U.S. Army for establishment in Jordan River. The houses were brought across the Puget Sound from near Bremerton, Wash. Other Vancouver Island centres, including Port Alberni and Chemainus, will soon see houses of this type within their limits.

Sadler Fund Reaches $3,500 Mark

With the public today showing a generous spirit toward taggers seeking contributions from the public for the Sadler Rehabilitation Fund, it is expected that when the collections are counted tonight the total will be over the $4,000 mark. At noon the total was $3,500, Alf Worthington reported.

Since shortly after the disastrous Beaver Lake fire, which took the lives of two of Mr. and Mrs. Wilfred Sadler's children last week, an energetic campaign was launched to secure funds to rebuild and furnish the home on the lakeshore site and put the family back on its feet.

Work may commence next week on reconstruction. This will largely depend on the availability of building materials. Men of the building trades and other citizens have volunteered to provide labor for building the dwelling, city merchants have come forward with offers of furnishings and, generally speaking, the public of Greater Victoria has displayed an exceedingly warm heart toward helping the family out of its present plight, an official of the rehabilitation committee reported.

There have also been offers to provide various household utensils and a local insurance firm has promised to insure the building for a year at no cost to the Sadlers.

The drive will officially close next Friday, it was decided at a meeting of the committee last night presided over by chairman Reeve E. C. Warren of Saanich. The meeting elected Pat Paine as chairman of the building committee to co-ordinate work on the new home. Other committee members include J. Johnson, T. Carey, Percy Rayment, Roy Wootton and J. Stewardson.

Ship Sails Just Before Deadline Leaving Part Of Cargo Behind

Officials of the Canadian Seamen's Union here today reported the Lake Canim, Canadian freighter, left Port Alberni Friday just before the deadline for strike action by the union, leaving behind 500,000 f.b.m. of lumber.

Officials said that now the strike threat is over the ship may return to port to take on the remainder of her load.

Meanwhile officials announced that members of the union in Victoria, numbering about 50, would vote Monday on the latest settlement proposal worked out at an 11th hour Friday night before the midnight deadline. The negotiations were carried on in Montreal between the union's committee and the ship owners.

It is taken for granted here that the settlement formula will be accepted. Feelers before the strike deadline sent out by union officials had indicated that the men would continue to work with those concessions.

Voting in Vancouver among crews of the Canadian ships is proceeding today.

All ballots will be forwarded to the union's national headquarters in Montreal for counting. Acceptance of the latest offer has been recommended by the union's negotiating committee.

Education Blocks Many From Army

EDMONTON (CP) — Western Command of the Canadian Army reported Friday night lack of sufficient education is the biggest stumbling block confronting Alberta and British Columbia applicants for the Canadian army.

Reporting there had been a "considerable" number of enlistments during the last seven weeks despite all-time high employment in Canada, army leaders commented:

"The highest percentage of rejections of applications has been on candidates who are below the specified educational standards and fail to pass selection tests."

Since April 1 about 430 recruits have passed through selection centres in Alberta and British Columbia and have been dispatched to training centres. In the last seven weeks about 80 men have been accepted for service in various army branches and have been sent to basic training schools. In addition about 50 are awaiting approval of applications by army headquarters in Ottawa.

In both provinces the largest number of volunteers enlisted were men who had no previous army service, and with few exceptions all were under 25 years of age. Only in the case of specialist tradesmen are age limits slightly higher.

Closure Of Great Lakes Shipping Fortnight Away After Boom Year

OTTAWA (CP)—King Winter is just a fortnight away from putting his icy grip on eastern Canada's inland shipping, but lake and river ports can look back on a boom year of near-record proportions.

Canadian ships funneling grain, iron ore and coal down the Great Lakes and the St. Lawrence and carrying foodstuffs and manufactured goods in an ever-increasing flow overseas, all contributed to a total surpassing the 1946 tonnage.

The ships are still hard at it, but this activitiy will cease when the last vessels tie up Dec. 10 and inland navigation aids are removed for the winter.

Three major St. Lawrence ports—Montreal, Three Rivers and Quebec—did a wide-open business. Their combined water-borne cargo tonnage totaled 13,724,366 to Nov. 15 compared with 11,249,118 tons for the 1946 season. Montreal alone handled 9,596,651 tons compared with 8,094,598 in 1946.

But fewer passengers were landed in the three ports. Debarkations totaled 122,669 this year against 124,449 in 1946 and embarkations 110,624, compared with 107,519 last year.

The St. Lawrence canals were kept busy with 6,173,805 tons passed to Oct. 31 against 5,750,578 tons for 1946.

The Great Lakes canals set a peacetime record. To Oct. 31, they recorded 108,663,337 tons, including tonnage on the Welland Canal and Canadian and U.S. locks of the Sault Ste. Marie Canal, against 102,167,041 tons for the season last year. Previous peacetime record was about 90,000,000 tons in 1929. The wartime record was more than 120,000,000 in 1942.

Export trade from the St. Lawrence ports was hampered by strikes, said a transport official. The meat-packers' strike made some difference in shipments of Canadian meat to Europe.

Bring Stars to Her Eyes with
FURS
For Christmas
Malleks

½ Hour to VANCOUVER BY TCA
FLYING TIME
Information, reservations, tickets
916 Government Street-Phone B-5141
Or your travel agent
Air Express—Phone Empire 6051
TCA TICKETS
PASSENGER • AIR MAIL • EXPRESS
TRANS-CANADA Air Lines
TRANSCONTINENTAL • INTERNATIONAL • TRANS-OCEAN

RUGS and DRAPES
CLEANED
The holiday season is just around the corner, and NOW'S the time for you to have your Rugs and Draperies cleaned, so they'll be sparkling bright for the festive occasion.

3 DAY SERVICE
GUARANTEED
WE CALL FOR AND DELIVER
PHONE B 4295
PAGE THE CLEANER
AN INDEPENDENT CLEANER
2929 DOUGLAS

KNOW THE JOY OF PERFECT REST
"Sleep Right—Wake up Bright"

Spring Air "CONTROLLED COMFORT"
relaxes you from today . . . prepares you for tomorrow
Perfect rest and relaxation, and *irresistible comfort*, are yours to enjoy every night . . . on a Spring-Air mattress and box spring. Scientific, Spring-Air innerspring units provide luxurious "Controlled Comfort" advantages (automatic adjustment to every body curve and body movement) to everyone regardless of their weight. Details explained at right. Come in for demonstration and the "real inside story" about Spring-Air advantages.
Twin and full size Spring-Air innerspring mattresses
$59.50
Guaranteed by Good Housekeeping

SURFACE COMFORT
High quality, precompressed cotton felt padding (upholstery) cushions body from spring contact, gives surface softness and luxury "feel" to a Spring-Air mattress.
CONTOUR COMFORT
The first 1½ turns of special Karr spring coils give soft, luxurious support to all body contours and special buoyancy to lighter parts of the body such as arms and legs.
SUPPORT COMFORT
Firm support to heavier portions of the body is provided by the middle section of the "hour-glass" spring coils, where spring tension and compression strength are greater.
SLEEP COMFORT
As many as nine *different* types of spring coils, *scientifically located* throughout, keep edges from sagging, prevent side-sway, maintain flexibility . . . give sleep comfort year-in, year-out.
Spring Air BOX SPRINGS MATTRESS
Standard FURNITURE
FIVE FLOORS OF LOVELY THINGS

Victoria Daily Times

Established 1884

Published Every Afternoon Except Sunday by Times Printing and Publishing Company Limited Victoria, B.C.

Member of the Canadian Press Ltd.

The Canadian Press is exclusively entitled to the use for republication of all news dispatches credited to it or to the Associated Press in this paper and also the local news published therein.

Member of Audit Bureau of Circulations

SUBSCRIPTION RATES: City Delivery, $1 per month. By mail (exclusive of city)—Canada, Great Britain and United States $9 per annum; elsewhere $1.50 per month. One year in advance, $8; six months in advance, $4; three months in advance, $2; less than three months, 75c per month.

THE WASHINGTON DEBATE

IT WAS NOT TO BE SUPPOSED THAT the United States Congress, with both Houses on Capitol Hill dominated by the Republican Party, would vote for the short-term proposal of aid to Europe under the so-called "Marshall Plan" without a substantial infusion of domestic politics. Next year is presidential election year; aspirants for office—from those who have visions of occupying the White House down to others with less spectacular ambitions—are naturally using the current emergency session as a curtain-raiser for the main event which will begin in earnest after next summer's nominating conventions. Foremost among the critics of the administration, of course, is Senator Robert Taft.

Although he has signified his intention of supporting the interim financial appropriation which the House of Representatives is expected to recommend and transmit to the Upper Chamber in accordance with customary procedure next week, it would appear to be certain that the unquestioned capacity for forensics of the Ohio Senator will be applied to the whittling down of the larger sum which Secretary of State Marshall deems essential for the long-term recovery and stabilization of western European economy. And by virtue of his leadership of the Republican majority in the Senate, more especially because his hat already is in the ring as a candidate for the principal battle next November, Mr. Taft is unlikely to omit any political manoeuvre which he considers might be turned to his advantage on the hustings. This is his right and privilege.

To what extent the Senator, on the other hand, takes into his personal and political consideration the state of affairs in France and Italy—and the probable effect on his own country's future economic welfare a continuation of this condition may have—is highly conjectural. The impartial outside observer, nevertheless, will hope that the financial and moral support to which the peoples of many war-weary nations of the Old World are looking forward will be neither too little, too late—nor "too loud." For it should be safe to say that Mr. Taft, the somewhat lugubrious son of a former distinguished and genial President, fully understands that a Europe tottering on the brink of economic and political chaos must not only be saved from the consequences of the Second World War's frustrations for its own sake, but also for the future peaceful progress and prosperity of the whole globe—the United States in particular.

JACQUES LeCLERC

THE CAREER OF ANOTHER HEROIC figure of the Second World War, who dared death countless times on the battlefield and under enemy guard, has ended by accident. The man who called himself Jacques LeClerc, leader of the Free French forces in their drive across the Sahara from Lake Chad to provide gallant support to Montgomery in the final assault on North Africa, and who headed French armor driving on Strasbourg and Paris, was one of 12 persons killed in an airplane crash south of Oran. Like Gen. George Patton, of the United States, victim of an automobile accident, he survived the dangers of war to lose his life in a mishap such as has claimed innumerable lives in the relatively safe activities of peacetime transport.

By a singular coincidence the gallant French soldier, lately inspector-general of French North African forces, died in the land where he gained signal distinction during the war. In Africa he achieved fame for the campaign which history records as a decisive factor in throwing the Axis from its base on the south Mediterranean. But his had been a life of adventure before success greeted his efforts there. As Captain de Hauteclocque, wounded and captured by the Germans in June, 1940, he escaped their surveillance, made his way to England and resumed his military career as LeClerc, a name he chose to avoid reprisals on his family in occupied France. His death has come with tragic suddenness. But not before his niche had been carved in history.

TRAVEL AND TRADE

NONE WILL QUARREL WITH THE argument that "travel brings about a better understanding between peoples of different nations." And the more business nations can do with one another the more likelihood there is of strengthening the bonds of friendship. But it is obviously drawing the long bow to say that "if travel had been as easy between the nations of Europe as it has been between Canada and the United States, it is quite possible that the two World Wars could have been prevented." The foregoing phrases in quotation marks are those used by Mr. George Warren, commissioner of the Victoria and Island Publicity Bureau, before the Kiwanis Club at its meeting on Tuesday.

Regardless of the fact that no passports were required to travel from Great Britain to continental European countries before the First Great War, it can be said without equivocation that if a better understanding of trade matters had existed in the first decade of the present century, the relations between the United Kingdom and the Kaiser's Reich might have developed on much saner economic lines—even to the point of curbing the imperialistic designs which finally led the last of the Hohenzollerns to his campaign for "a place in the sun." Unhappily for the world, there were few in those days who felt inclined to warn of the dangers of economic nationalism, or who had realized that tariff wars eventually would breed physical wars. And how the universal tariff spree of the 'twenties served the purpose of the former Austrian corporal who wrecked the Third Reich, sent the world into a tragic tailspin from which it will not recover for many a day, and finally ended in his own destruction!

Promoters of travel should find it useful to permit their publicity to conform not only to the popularizing of scenic and other attractions, but also to the teaching of what trade between nation and nation means. For it stands to reason that when adjoining states, whether in the Old or in the New World, find it profitable to exchange goods and services without irritating restrictions, their respective peoples will not fail to devise ways and means of directing their governments along those paths which lead to friendly association in its intrinsic sense, and to business dealings that are mutually profitable. Warmongers would find it difficult to operate under such conditions.

ALL CHANGE!

RESIDENTS IN MANY SECTIONS OF the city will begin on Monday to use the new bus services to which they have looked forward so long. With only the Outer Wharf-Willows, Beacon Hill-Fernwood and Oak Bay routes remaining on rails, the streetcar concentration in the business district will be considerably reduced—a foretaste of which Victorians experienced during the recent transportation strike. The remaining routes will be converted to bus service as new equipment is received, and the day is not far distant when the rumble of car wheels, the screech of grinding steel on curves and the click of the automatic street switches will be heard no more.

So passes a phase of public utility which had its origin in this city 57 years ago. Almost everyone by now has sampled the gleaming new buses. Their riding comfort, their convenient curb loading, pick-up in speed and other features should do much to expedite the traffic of this city and improve the safety standards of passengers and pedestrians alike. Without steel tracks to impose permanence on transportation routes, the new service will prove readily adaptable to changes in local residential areas. As districts are built up, the services will be capable of extension without the delay attendant on capital outlay in rails and overhead wires. In a growing city such as Victoria, this is an important consideration. It may be that the new routes and procedures will cause a few hitches on the first day of operation; but these the public will readily recognize as temporary. Loading in the new locations, new itineraries and new stops will soon become familiar. Modern, up-to-the-minute transportation is with us to stay.

REMEMBER WRIGHT BROTHERS?

MANY READERS OF THE PUBLIC prints will admit they are baffled by the picture of Theodore J. Roszak's bronze and steel composition called "Spectre of Kitty Hawk"—an entry in the American Exhibition of Abstract and Surrealist Art which won for its creator the Mr. and Mrs. Frank G. Logan medal. If it has a bat-like front, as the picture of the exhibit indicates, some man-in-the-street appreciation of its relation to flight may be expected. And there may be more apparent kinship to "the spirit of the airplane" in the curved tail, which appears to arch like a banana with a pine-cone covering, than is indicated in the photograph. But we scarcely think it will appeal to any of the major airlines. Too many people have too many distorted visions of flight without this.

EMPIRE BUILDER

NOW THAT THE FIRST WAVE OF UNcontrollable excitement over the new toy train has receded, some deeper satisfaction in the model is establishing itself in the mind of the small boy. On his birthday, its short, quick journey over the circular track had been enough, had brought forth inarticulate cries of joy.

Succeeding days have brought a modification of that wild enthusiasm. It is still a source of wonder. To that emotion, however, something has been added. The physical dimensions of the course are still the same; but their imaginative limits have expanded. Now tiny hamlets nestle by the roadway. Though the eye does not see them, the route has been endowed with grades, with bridges over imaginary streams. At one place the line runs through dense forest, at another it skirts wide fields. A match box is a lonely station where a weary postmaster collects the mail. And in the freight car are goods precious to a childish mind being carried to their distributing centre.

All that he knows of Canada is crowded into the small circumference of the track. Here is compressed the world—unfolding daily before the small boy's eyes. The flick of the minute lever which sets the train wheels rolling releases, too, the springs of imagination by which he lays claim to a new domain.

B.C. Narcotic Crime Million a Year Theft

MORE THAN A MILLION dollars a year are being lifted from the pockets of British Columbia citizens to assuage the compelling appetites of a minimum of 200 criminal narcotic addicts walking the streets in this province. This is a moderate estimate both in cost and the number of illegal users of drugs. The former reflects loss through robbery and the proceeds from vice. The latter is a conservative reduction of the 400 addicts reportedly in British Columbia, but not necessarily all of a criminal type.

THE ECONOMIC loss is based on these facts: Each addict requires at least one grain of his drug a day. On the inflated black market of the street peddler, the "dope" sells for $10 a grain. Minimum costs per day, on that basis, amount to $2,000—or $60,000 per month. But criminal addicts do not work, are incapable of sustained employment and earning power. They must steal to secure the funds to buy. And stolen goods can be sold only through a receiver or "fence." He pays as little as one-quarter of actual sales value. Hence the criminal addict must steal goods of a value up to four times that of his grain of narcotic to acquire his supply.

THE FOREGOING reduces one phase of the drug traffic to a simple question of arithmetic—a matter of dollars and cents as it affects the private citizens of this province. It does not take into account the money that is spent on police forces whose duties are to check the depradations of this class of criminal. Neither does it include consideration of the costs of trial of those apprehended, nor the maintenance of those convicted.

Apprehension, conviction and incarceration, however, do not end the evil. They merely remove the culprit from circulation for a longer or shorter period. Society is given no satisfactory and lasting protection from him. On the other hand, the addict secures negligible benefit from the form of treatment furnished him when he is imprisoned.

IT IS NOT NECESSARY to become maudlin to understand his plight. He is the victim of his habit, a slave to physical dependence on narcotics. That he has been reduced to that state through his own action in all but a negligible percentage of cases makes his position no less acute. He must have his dosage, and he is driven by desperation to any action which will yield him a supply.

To him it is not merely a matter of weakness of will. Narcotics create in the system of the habitual user what are known as antibodies. They are the reagents manufactured to equalize the drug. As more of the latter is taken, the stronger the antibodies become. When the narcotic is withdrawn, a condition of extreme agony is created—a sickness accompanied by intense pains of the limbs and body, nausea, vomiting, purging, general prostration and great mental and physical depression, in some instances amounting to collapse.

THIS IS THE SITUATION which such an eminent authority as Dr. Carleton Simon, one-time Special Deputy Police Commissioner and lecturer on criminology at the detective school of the New York City Police Department, describes as the eventual end of the trail for the addict. A Victoria doctor and an experienced R.C.M.P. narcotic detail officer corroborate the statement.

When he has passed through that purgatory, however, the addict can be restored to a condition which is almost normal physically. After a substantial penitentiary term, he can be released with little actual dependence on narcotics—a dependence which can be offset by a strong will and life interests sufficiently compelling to keep him from a return to his vice.

TWO CHIEF BARRIERS face him. Once convicted on a narcotics charge, he has the utmost difficulty in re-establishing himself in society. He is rejected by law-abiding citizens who cannot place in him complete trust, since a personal crisis—a time of extreme emotional disturbance — frequently sends him back to the too transient solace of his drugs.

Of probably greater importance, however, than the antipathetic attitude of society, is the continued existence of the environment in which he first lapsed into his habit and which too frequently is waiting to absorb him when he leaves the penitentiary gate. He is nervous over the attitude lawful citizens are going to adopt. He is alert to the recognition on their part of his previous incarceration and its cause. He is sensitive to the sting of the careless word or the malicious whisper. Among his underworld acquaintances he runs no similar risks. They are in the same boat as he. And when he turns to them, he has made the first step toward a return to his vice — whether it be quickly consumated with a "joy party" or delayed until some other addict provides him with the opportunity to gain the deceptive and temporary lift he formerly received from narcotics.

UNDER PRESENT METHODS, the attack on the narcotic evil is as ineffective as a glass of water thrown at a forest fire. Yet earnest men believe the menace can be eradicated. They have a plan, revolutionary in its scope and possibly expensive. But not more expensive than the annual theft of over a million dollars from the pockets of British Columbians. It will be discussed in rough outline in a later column.—A.H.S.

Winter Alders

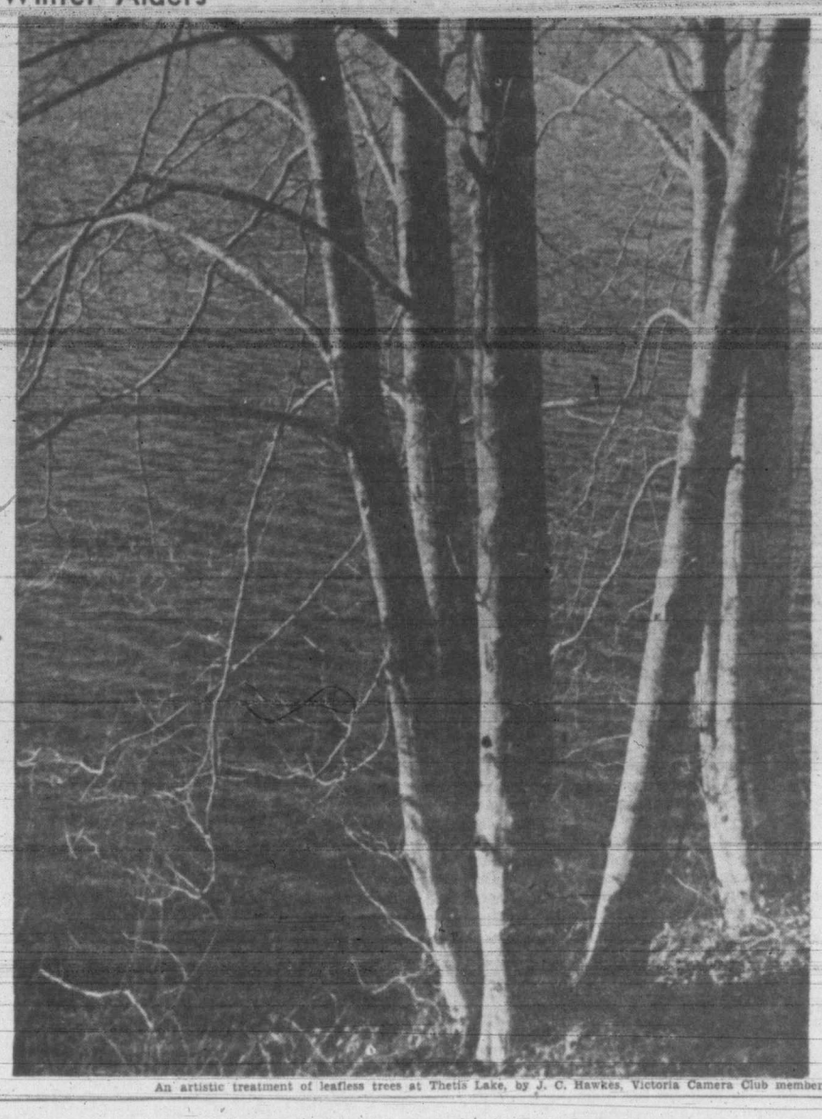

An artistic treatment of leafless trees at Thetis Lake, by J. C. Hawkes, Victoria Camera Club member.

Smugglers Again Active

THE OLD PRACTICE of smuggling, dormant during the war years, is looking up again. Narcotics rings are expanding operations. All over Europe, millions of dollars worth of precious stones, some plundered by the Nazis, others used by refugees as currency, are in the hands of the international underworld, waiting to be shipped to American markets. Wealthy fugitives who brought their jewelry from Europe to South America are trying to smuggle it into the United States.

Some ingenious tricks of smuggling, in the unceasing battle of wits between crooks and customs guards, are described by Frederick Sondern, Jr., in the Reader's Digest for December. The article is condensed from the American Mercury.

Smugglers are of two sharply distinguished breeds — professional and amateur. The amateur, Sondern says, is rarely dangerous and is usually easy to catch. Mrs. Smith, who buys a $20,000 necklace in Paris and tries to avoid the 50 per cent duty, is in trouble long before she reaches New York. The clerk who sold the necklace reports the sale to an American official, and thereby earns a big reward if Mrs. Smith tries to smuggle. On her arrival, the customs inspector assigned to her finds an inconspicuous symbol on her declaration form meaning "Thorough search—contraband suspected." If Mrs. Smith fails to declare the necklace, the inspector "generally finds it without much trouble." She loses the necklace, pays the duty anyway, and may be fined $20,000 besides.

Professional operations are more difficult to detect. An entomologist who frequently brought insect collections into New York from the tropics was thought to be a "professor of national repute," until customs suspicions were aroused. The next time his name appeared on a ship's manifest, his insect specimens were carefully dissected. In their bodies were eight $6,000 gems.

Examining another professional, the handle was taken off his shaving brush, soles removed from his shoes, and his toothbrush tubes squeezed dry—to no avail. But his glass eye, when removed, revealed a large diamond cemented inside. . . . A sad young man brought "his sister's body" from France in a casket. The casket actually contained a body, but the customs agents were interested in its wrappings: Many yards of highly dutiable lace which was festooned with $40,000 worth of jewelry. . . . An "obviously cultivated" woman stuck her chewing gum on a post while her baggage was inspected. To her surprise, the chewing gum was inspected, too. Inside the wad was a large ruby.

The Narcotics Bureau and the Customs Service, each a branch of the Treasury Department, wage separate but often overlapping war against smuggling, the article says. The Treasury's intimate knowledge of export and import fluctuations frequently helps to spot a big smuggling operation.

Higher Mathematics

T.D.F. in the Ottawa Citizen

Over in lively Pennsylvania, 967 out of 953 registered voters went to the polls in a recent municipal election. In an era when a 25 per cent vote is the rule, this is good—heartening proof, in fact, that democracy is still rampant when given a chance.

The Moving Finger Writes . . . .

REFINED COURTESY

After having lived in New Zealand I consider we on this continent are away backward in refinement and morals that are not taught in our schools. When a funeral procession is passing in New Zealand, every man lines up to the curb and raises his hat, women and children also line up.

When the church bells stop ringing at the commencement of Sunday service all streetcars stop right there until the service is over and I have seen both driver and other men even go into the church leaving the car to take care of itself.

WALTER J. DANDRIDGE
1512 Fell Street.

S.P.C.A. BAZAAR

May I take this opportunity of reminding the members of the S.P.C.A. and all who are fond of animals that the annual S.P.C.A. bazaar will be held Saturday, December 6, from 2.00 to 6.00 p.m. at the Y.W.C.A., corner of Blanshard and Courtney Streets.

An attractive tea will be served and there will be stalls of home cooking, superfluities, Christmas gift novelties and a garden stall. A short technicolor animal film will also be shown.

Donations for the various stalls will be gratefully received and may be left at the S.P.C.A. office, 1230 Government Street, or telephone E 0514 and they will be called for.

(Mrs.) HELEN KERSWELL,
Bazaar Convener.

PARCELS TO INDIA

The High Commissioner for India in Canada would appreciate the hospitality of your columns for the following paragraph:

To ensure that gift parcels sent by philanthropic individuals and institutions in Canada for refugees in India are distributed to the refugees only, it is advisable that such parcels should be clearly marked "Refugee Relief" and addressed to responsible people by designation, e.g., Deputy Commissioners at Delhi, Ambala, Jullandar, Amritsar, Ludhiana, Financial Commissioner Refugees, East Punjab, and Director General Health Services, New Delhi.

P. L. BHANDARI,
Public Relations Officer,
Toronto.

TRANSPORTATION

I have lived in James Bay for 55 years and with many other people in the district looked forward to the coming bus service.

I note that the Beacon Hill bus will go along Menzies Street and up Niagara to Douglas Street.

May I respectfully point out to Mr. Diggon, chairman of the Municipal Council on Transportation and others concerned, the great need of bus service on Government Street between Niagara and Superior Streets, also it would bring the people of Greater Victoria and tourists nearer to our beautiful Beacon Hill Park.

(Mrs.) S. A. GRIME.
207 Government Street.

NO RELIEF?

The people of this district fail to see any relief for bus service in the new routes program as published in your issues of the 26th inst.

Do the heads of these concerns know the plight of visitors and citizens living in the James Bay district, and is it good policy to exclude any section of the voters of Victoria?

It is proposed to present a petition of a thousand names or more, but we trust this will not be necessary.

A. CAROLYN BAYFIELD.

FOR FISHERMEN

In your paper I notice that the B.C. Game Commission and certain people who fish for sport, propose to enact a law that will prevent many people of low and fixed incomes from supplementing their ever-decreasing food supply.

On the waterfront in the Gonzales area there are quite a number of elderly people and others of low income who own a rowboat and can sometimes catch a cod or salmon, though few of the latter have been caught this past three years. I have not caught one. I submit that for such people to have to pay a license will not only inflict a great hardship but will cause some to break the law from force of need.

When fishing it is impossible to know what fish you will hook, so that if such a law is enacted, fishing will be only for the rich or well-paid workers.

J. G. RYCROFT.
45 Maquinna Road.

Global Survey

By DEWITT MACKENZIE
Associated Press Foreign Affairs Analyst

FRENCH Communists are receiving the support of a powerful but evil ally in their attempt to bring about the downfall of the hard-pressed government, and this ally is harsh privation, due to a serious shortage of many necessities of life.

Of course, there are oases in France where, if you have the money, you can buy almost anything you want, and the farmers in general are better off for food than are their town cousins. There also are black markets in which loose consciences can find necessities and even luxuries. But for the man-in-the-street these are harsh days.

The rank and file in Paris and other cities are suffering a scarcity of bread, butter, milk, meat, flour — and most other things.

Parisians are trying to cook on gas stoves which are virtually without pressure because of the gas workers' strike.

COAL SHORTAGE

Equally bad, there is a terrible shortage of coal, due to the miners' strike—and already temperatures below freezing are warning of approaching winter. Not only is much of the country shivering but industry is gravely affected. Production Minister Robert Lacoste says if the coal strike continues many electric plants in Paris will be forced to close. Speaking in general of the several coal strikes experienced this year, Lacoste declares:

"This is progressive paralysis of French economy. It will be very difficult to repair the wrong already done."

There you have the picture as the Bolshevists press their attack. This brings the harassed cabinet up against the truism that the peoples of all countries generally blame the government when things affecting their way of life go wrong. And, of course, the Reds are using the hardships as propaganda to try to stir the citizens to anger.

France's new premier, Robert Schuman, seems to have taken the bull by the horns. Not only has he recalled thousands of troops to the army and initiated other military preparations to meet any eventualities, but he has created a sensation by ousting 66 police commissioners. It is reported that Schuman feared Communists might get control of the police force of the country as has happened in some Balkan states.

CLIPPED at RANDOM

TIMES DO CHANGE

Ottawa Citizen

A Mrs. Chas. A. Lindberg, returning from France to New York, was identified in the ship's news release as "a daughter of former Ambassador Morrow." And we seem to recall, though we may be thinking of someone else, that her husband was mentioned in connection with some story about an airplane, some years ago.

KEEPING OUR BALANCE

Halifax Herald

We are a fortunate people in this Dominion. Even in the midst of war we did not know the real meaning of rationing and restrictions: we did not want for very much. And now, when we are faced with this fresh "austerity" program to tide the country over a period of real emergency, we may draw comfort from the thought that if we were living in some other country it would be a whole lot worse.

GOOD PLAIN TALK

Montreal Star

General Marshall's blunt denunciation of Russia in his Chicago speech is all to the good. There is a school of thought in the United States and elsewhere which professes to believe that we should not talk back to the Russians. We should turn the other cheek, they say. But turning the other cheek to the Soviet merely means getting slapped on both sides. There is no reason why we should always return the soft answer. It turns away no wrath today.

JUST TOO MUCH

The Reader's Digest

In 1942 a Frenchman in New York was learning English. Finally he mastered the difference in sound between bough, cough, rough, though, through and thorough. He was filled with glee, because he knew there couldn't be a tougher obstacle in any language. But riding home from his lesson he glanced over his neighbor's shoulder and saw a theatre-story heading which stunned him. He closed his eyes, then looked again. It still read the same, and his exultation turned to despair.

The heading was: "Oklahoma pronounced success."

Spencer's ... Your Store with the Christmas Spirit

Overture To Holidays...

Black With Brilliant Gold or Silver

From a wonderful collection, select your hat now, that will give you the smart look for the holiday season. A sleek "little" hat of coque feathers . . . a fascinating felt trimmed with gold or silver . . . or one posed back off your brow to go with the new swirling skirts.

15.00 to 35.00

—millinery, fashion floor

Viewed With Admiration . . .

Bond Street Handbags

from LONDON

These ever-popular English handbags are high in fashion . . . in quality and workmanship. A wonderful gift for any style-conscious women. Natural pigskin and morocco leather in black, navy and brown. Moire and leather lined.

22.50 to 29.95

—handbags, main floor

Sulette Slips

For smooth lines, for tailored yet feminine styles, for the trim, stay-in-place fit you love . . . wear a Sulette. Rich rayon crepe is as lasting as it is lovely. Tearose or white.
Sizes 36 to 40.

2.50

Outsize Slips

"Kayser" slips with built-up shoulders, in sizes for the larger woman. Four-gore bias with felled side seams and double top. Tearose and white, Sizes 46 to 52.

3.75 each

Everywhere It's Black

During the Holiday Season

For afternoon or evening — for house-parties, tea or cocktails, it's slim shimmering, rustling black.

A new black look that gives you that longer line, a draped, full hipline, a new covered-up look. It's a season that needs a black dress . . . and you'll be sure to find one you like on our fashion floor.
Sizes 12 to 26½.

from 25.00

—fashion floor

Del Grande Shoes

For Festive Drama

Suede and leather in deep black is used in Del Grande silhouettes to dramatize your holiday dresses. Shown in neat pump or flattering sandal styles.

As sketched

14.75 pair

—shoes, fashion floor

Scarfs *Play an Important Role in the New Fashions*

And Make The Ideal Christmas Gift

We have a wonderful holiday display of scarfs. There are so many different ways to wear them—let us show you how.

Silk and Sheer Squares 2.95 to 16.95

White Silk Scarfs 1.15 to 5.50

Silk and Sheer Oblongs 1.25 to 5.50

Hand-Woven Wool Fancy Plaid Squares 2.95

White Spun Headkerchiefs 98c

—scarfs, main floor

DAVID SPENCER LIMITED

PLAN YOUR
WEDDING
CEREMONY
or RECEPTION
AFTERNOON TEA
or EVENING
BRIDGE at
Cherry Bank Hotel
Finest Appointments
STANLEY EDWARDS
GOOD ROOMS GOOD RATES
818 McCLURE, near Blanshard G 0166

Flowers
Are The Perfect Gift
Place your Christmas and holiday orders now!
Ballantyne's Florists
FTD PHONE G 2421

Fiesta TOURS to MEXICO
ALL-INCLUSIVE fares, allowing 10 days in Mexico, personally conducted . . . ITINERARIES planned to meet individual requirements.
TOUR PRICE — $350 — includes transporation by air, Los Angeles to Mexico City and return, meals, sightseeing. (Transportation tax additional.)
A WINTER VACATION IN THE LAND OF PERPETUAL SPRINGTIME
For "personalized" service and further information consult
CAPITAL Travel Service
504 UNION BUILDING
B 1421 C. E. Blaney, Jr.

LEARN TO DRIVE
THE
DUAL DRIVE WAY
1947 MODEL CAR
Approved by Victoria Automobile Dealers' Association
E 1197
QUARTER CAB CO. LTD.
708 JOHNSON ST., VICTORIA

The Corporation of the District of Saanich

NOTICE: RE PUBLIC MEETINGS

The Reeve and Council have arranged for meetings to be held in connection with the proposed Sewer By-law at the following times and places:

MONDAY, DEC. 1—ST. MARTIN'S-IN-THE-FIELDS, HALL, Obed Ave.
TUESDAY, DEC. 2—LAKE HILL COMMUNITY HALL, Quadra St.
THURSDAY, DEC. 4—CLOVERDALE SCHOOL, Quadra Street
FRIDAY, DEC. 5—TILLICUM SCHOOL, Albina Street

All Meetings to Start at 8 p.m.

A film entitled "The Fight for Health Goes Underground," which depicts local conditions, will be shown and Mr. H. D. Dawson, Municipal Engineer, will be present to explain the proposed sewer system.

JOHN B. TRIBE,
Clerk of the Corporation of the District of Saanich.

THE CORPORATION OF THE DISTRICT OF SAANICH

SAANICH MUNICIPAL ELECTIONS DECEMBER, 1947

ELECTION FOR
REEVE, also for COUNCILLORS, 7 (Seven)
and for SCHOOL TRUSTEES, 2 (Two)
and for COMMISSIONER OF POLICE, 1 (One)

PUBLIC NOTICE is hereby given to the Electors of the Municipality of Saanich that I require the presence of the said Electors at the Council Chamber, Municipal Hall, Royal Oak, B. C., on MONDAY, the 8th day of December, 1947, at 12 o'clock noon, for the purpose of electing persons to represent them as Reeve, Councillors 7 (seven) as School Trustee, School District No. 61—Two year term 1 (one), School Trustee, School District No. 63—Two year term 1 (one), and Commissioner of Police 1 (one).

The mode of nomination of candidates shall be as follows:
The candidates shall be nominated in writing; the writing shall be subscribed by two electors of the Municipality as proposer and seconder, and shall be delivered to the Returning Officer at any time between the date of the notice and two p.m. of the day of nomination; the said writing may be in the form numbered 3 in the Schedule of the description of each person proposed, in such manner as sufficiently to identify such candidate; and in the event of a poll being necessary, such poll shall be opened on the 13th day of December, 1947, at the following places:

For Ward 1—Cedar Hill School and 3099 Richmond Road.
For Ward 2—Tolmie School and Cloverdale School.
For Ward 3—Gordon Head School and Cadboro Bay Boy Scout Hall.
For Ward 4—Marigold Boy Scout Hall and 3890 Douglas Street.
For Ward 5—Royal Oak School and McMorran's Pavilion.
For Ward 6—Keating, Temperance Hall and Brentwood Women's Institute (small) hall.
For Ward 7—Tillicum School and St. Martin's-in-the-Fields Hall.

And such Polling places shall be open from EIGHT O'CLOCK A.M. to EIGHT O'CLOCK P.M. of which every person is hereby required to take notice and govern himself accordingly.

GIVEN under my hand at Royal Oak, British Columbia, this twenty-eighth day of November, 1947.

J. B. TRIBE,
Returning Officer.

Today's Crossword Puzzle

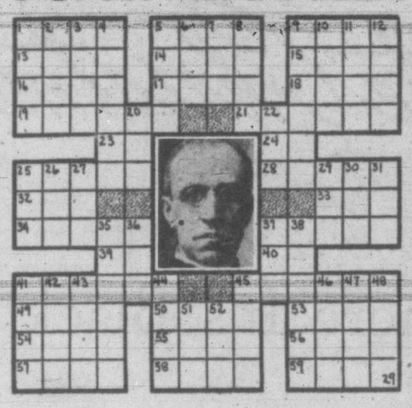

HORIZONTAL
1, 5 Pictured church dignitary
9 Stuff
13 Prayer ending
14 Handle
15 Assistant
16 Loan
17 Plant part
18 Health resorts
19 Penetrates
21 Compound ethers
23 Rough lava
24 Him
25 Mate
28 Expunge
32 Boat paddle
33 Gibbon
34 Platform
37 Fruit
39 Half-em
40 Symbol for sodium
41 Adjusts
45 Absolute ruler
49 Commanded
50 He rules over Vatican
53 Love god
54 German river
55 Asseverate
56 Cosmic order
57 Russian river
58 Roman emperor
59 French river

VERTICAL
1 Wan
2 Forebode
3 Confined
4 Value highly
5 Go by
6 Interest (ab.)
7 Employ
8 Identical
9 Tosser
10 Mature
11 Hebrew month
12 Disorder
20 Rodent
22 Her
35 Lettuce
36 Head covering
27 Brazilian macaw
29 High mountain
30 Salt
31 Before
35 Classes
36 Terminal
37 An
38 Peelers
41 Cain's brother
42 Manufactured
43 Paradise
44 Look over
45 Beginner
46 Operatic solo
47 Observe (Latin)
48 Czar
51 Suffix
52 Threefold (comb. form)

(Answer to previous puzzle)

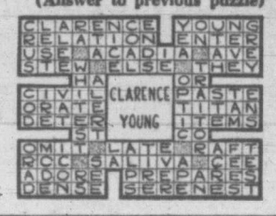

Gallup Poll

Personal Liberties In Danger, Many Voters Say

By Canadian Institute of Public Opinion

Practically everyone who makes a speech or writes about liberty, civil rights, or personal freedom, issues grave warnings against taking it for granted that such essentials of democracy are automatically safe guarded. Oft quoted is the phrase "Eternal vigilance is the price of liberty."

Right now, in Canada, considerably more people feel that personal rights and freedom are in danger, than think they are fully protected.

Among those voters who think personal liberty is endangered, largest group argue that the biggest single danger is from left wing, political movements including communism and socialism.

Next largest group feel that present-day government is the biggest threat to personal freedoms, claiming it is "not representative," or that "it is imposing too many restrictions."

To bring the rather intangible issue of personal liberty into the world of the so-called average man, the Institute worded the question this way:

"As you know, the idea of Democracy is to give the people personal rights and freedom. Do you think personal rights are being fully protected in Canada, or do you think they are in any danger?"

If the issue had been put, in these words, to a national referendum or plebiscite, and if everyone had voted, the result would have been similar to this: Rights in danger 43%, rights fully protected 35%, undecided 22%.

On a provincial basis, the Institute found that only in Quebec do more voters think our personal rights are fully protected, than think they are in danger. In all other provinces, the weight of opinion is of the view that such rights are in danger.

This is one issue on which Progressive Conservative and C.C.F. voters appear to be in substantial agreement, as a breakdown on the basis of present political affiliation of voters shows:

	Prog. Cons.	Lib.	C.C.F
In danger	46%	35%	46%
Protected	34	44	29
Undecided	18	18	25

To those who feel personal liberties are in danger (43 per cent of the total electorate), Poll reporters put the obvious second question:

"In what way (are they in danger)?"

Here are the top-ranking threats to personal liberty, as voters see them:

"Threat of left wing movements, "Communism," "Socialism" 11%; "government," "government not representative," "not doing its duty," "too much red tape," "too many restrictions" etc, 8%; "four freedoms in danger," "no equality of justice," "minorities not protected," etc., 6%; "monopolistic corporations,' "Capitalism," etc., 3%; "people don't vote at elections," 1%; "labor," "strikes," "unions" 2%; "cost of living too high," "inflation," etc., 1%; "danger of war," "European unrest," etc., 1%; "in danger from all sides," 1%; no answer, 4%; miscellaneous, 5%; total who think rights in danger, 43%.

World Copyright Reserved

Mount View High Planning Bazaar

Preparations are being made for the Mount View P.-T.A. fashion parade-bazaar to be held on Dec. 5 at the school. Girls from the school will model modern and old-fashioned clothes. Home-cooking, sewing, candy and white elephant stalls will be opened. Proceeds of the affair will go towards improvement of stage facilities in the school auditorium.

Committees have been formed by the students' council to make arrangements for the Christmas dance on Dec. 19.

The newly-formed suburban Saanich community centre meets every Friday night from 7.30 to 11.30. Games have been planned for the earlier part of the evening with dancing, moving pictures and bingo scheduled for the latter half.

With first half play almost completed, the school bowling club is showing a marked improvement in scores. High single game was bowled by Ron McCormick with 369.

The Junior Red Cross staged a movie during the Thursday lunch hour. Receipts swelled the club fund considerably.

Spencer's Foods

Self-Serve Grocery — Special Values

For Monday, Tuesday and Wednesday

NABOB
TEA, Green Label, 1-lb. pkt. 84¢
COFFEE, 1-lb. tin 52¢
GRAPEFRUIT JUICE, 48-oz. tin 23¢
12 48-oz. tins, per case 2.65

BLUE RIBBON
TEA, Red Label, 1-lb. 84¢
COFFEE, 1-lb. bag 52¢
PUDDINGS, pkts. 2 for 19¢

QUAKER
CORN FLAKES, 12-oz. pkts. 2 for 23¢
PUFFED WHEAT, 4-oz. pkts. 2 for 19¢

TILBEST
GINGERBREAD MIX, pkt. 31¢
TEA BISCUIT MIX, pkt. 23¢
PIECRUST MIX, pkt. 31¢

CHILI SAUCE, Heinz, bottle 29¢
SWEET RELISH, Devon, 16-oz. 30¢
SWEET MIXED PICKLES, Devon, 16-oz. 30¢
VITA-WHEAT BISCUITS, Peek, Frean's, ½ lb. 37¢
PORK and BEANS, Clark's, 20-oz. tin 2 for 35¢
KETCHUP, Heinz, 14-oz. bottle 25¢

ALL-PURPOSE FLOUR
24-lb. sack 1.40 49-lb. sack 2.75
PASTRY FLOUR, Teatime, 7-lb. bag 47¢
ROLLED OATS, 5-lb. bag 29¢

PURE RASPBERRY JAM Holsum, 4-lb. 89¢
PURE CHERRY JAM Holsum, 2-lb. 47¢
STUFFED QUEEN OLIVES McLaren's, 16-oz. 83¢

FRY'S COCOA
1 lb. 39c
½ lb. 23c
HOT CHOCOLATE, 2-lb. bag 85¢

KLIM

1-lb. 65¢ 2½-lb. 1.60
5-lb. 2.55

OGILVIE'S

ALL-PURPOSE FLOUR
24 lbs. 1.40 49 lbs. 2.75
TONIK WHEAT GERM, pkt. 50¢
VITA-B CEREAL 3-lb. pkt. 27¢

JAMESON'S
TEA, Red Label, 1-lb. pkt. 87¢
COFFEE, 1-lb. pkt. 53¢
WHITE and BLACK PEPPER, tin 14¢

HONEY Pride of the Prairies, 30-oz. carton 69¢
MAPLE SYRUP Camp, 32-oz. bottle 95¢
SHORTCAKE BISCUIT Huntley & Palmer, ½-lb. pkt. 39¢
CRANBERRY SAUCE Oyler, 16-oz. 32¢
DATELLA tin 18¢

CANNED FRUITS

PEARS, Royal City, 20-oz. tin 34¢
LOGANBERRIES, Aylmer, 20-oz. tin 31¢
APRICOTS, King-Beach, 20-oz. tin 27¢
RED PLUMS, Bulman's, tin 2 for 31¢
PEACHES, King-Beach, 20-oz. tin 25¢
BING CHERRIES, Aylmer, tin 32¢

FRUIT JUICES

APPLE JUICE, Kel, 20-oz. tin 3 for 23¢
GRAPEFRUIT JUICE, California 20-oz. tin 3 for 23¢
24 20-oz.-tin case, 1.80
APPLE JUICE, Scotian Gold, 20-oz. tins 2 for 27¢
LEMON JUICE, 6-oz. tin 2 for 13¢
ORANGE JUICE, Tangerine, 20-oz. tin 15¢

DR. BALLARD'S
CHAMPION DOG FOOD, 16-oz. tins, at 2 for 25¢
PUPPY FOODS, 19-oz. tin 2 for 27¢
CAT FOOD, Energy, 12-oz. tin 9c

BURNS'

WIENERS AND BEANS, 15-oz. tin 22¢
CHICKEN DINNER, 15-oz. tin 42¢
VEAL STEW, 15-oz. tin 22¢

CAMPBELL'S

VEGETABLE SOUP Campbell's, tin 2 for 23¢
TOMATO SOUP Campbell's, tin 3 for 29¢
CHICKEN AND RICE SOUP Campbell's 2 tins 29¢

CANNED VEGETABLES

PEAS, Lynn Valley, size 5 3 tins 29¢
CUT GREEN BEANS, Bulman's 2 tins 31¢

TOMATOES, Aylmer, 28-oz. 2 tins 45¢
TOMATO JUICE, Bulman's, 20-oz. 2 tins 25¢
DICED BEETS, Royal City, 20-oz. 2 tins 19¢
24 20-oz.-tin case, 2.15
SALAD TUNA FISH, Ocean Gold, 7-oz. tin 29¢

AIR-WICK
Small at 89¢
Large at 1.19

EUREKA BLEACH
Regular-size bottle 2 for 17¢

NALLEY'S
TABLE SYRUP, 21-oz. bottle 35¢
SALAD-TIME DRESSING, 16-oz. 41¢

O.C.L. MALT
Plain, 2½-lb. 1.55
Hop-flavored, 2½-lb. 1.59

FIVE ROSES
ALL-PURPOSE FLOUR
24-lb. sack 1.40 49-lb. sack 2.75

CREAM of the WEST
ALL-PURPOSE FLOUR
24 lbs. 1.40 49 lbs. 2.75
RED RIVER CEREAL 5 lbs 56¢

B. & K.
Purity All-purpose Flour
24 lbs. 1.40 49 lbs. 2.75
B & K OATMEAL, 2-lb. bag 17¢

WAX PAPER Waxwrap, 100-ft. roll 23¢
MATCHES Western, large boxes 3 for 23¢

Combine the economy of self-service with the convenience of delivery. Your order delivered anywhere in Greater Victoria for 10c.

FRUIT CAKE MIX

MIXED PEEL, 1 lb. 39¢
SEEDLESS RAISINS, Sun-Maid, 15-oz. 21¢
PUFFED SEEDED RAISINS, Sun-Maid, 15-oz. 23¢
CURRANTS, Sun-Maid, 11-oz. 19¢
SHELLED ALMONDS, 6-oz. pkt. 36¢
SHELLED WALNUTS, California, ½ lb. 42¢
SHELLED BRAZIL NUTS, ½ lb. 35¢
ALMOND PASTE, Spencer's, ½ lb. 37¢
DATES, Lotus, 1 lb. 32¢

NUTS IN SHELL

WALNUTS, Oregon, 1 lb. 26¢
BRAZIL NUTS, 1 lb. 37¢
PECANS, 1 lb. 50¢
FILBERTS, 1 lb. 30¢
MIXED, 1 lb. 42¢

"WE RESERVE THE RIGHT TO LIMIT QUANTITIES"

DAVID SPENCER LIMITED

A Gift Box of Holly
For Friends Back East
Well Berried — Sprayed to Prevent Defoliation
Large box 1.20 Double size 1.70
Price Includes All Shipping Charges
—fruit department

DRIVERS and HELPERS
(ARE KEY MEN)

When you entrust us with your important moving job the firm's policy is effective because we rely on our personnel, carefully chosen for courtesy and workmanship.

HEANEY'S
"CAREFUL SINCE 1890"

YOUTH...
All Citizens Welcome

YOUTH REPORTS FROM EUROPE

B.C. Youth Delegates Will Speak on the
WORLD YOUTH FESTIVAL
In Prague, Czechoslovakia

HEAR: Homer Stevens, leader of Canadian Beaver Brigade which worked for three weeks on the Yugoslav Youth Railway.

Sponsored by the National Federation of Labor Youth.

MONDAY, DEC. 1—8 p.m. BROAD STREET AUDITORIUM
COLLECTION

MUNRO STREET BUS PATRONS

Please Note:

Effective December 1, the Munro Street bus will enter the city via Johnson Street Bridge and proceed to a terminal at Johnson and Douglas Streets.

It will leave the city via Douglas, Yates, Wharf and Johnson Streets.

B.C. ELECTRIC
TRANSPORTATION DEPARTMENT

NOTICE
POWER OFF

Residents of the East Saanich Road from Stelly's Cross Road north to Haldon Road, the Mount Newton Cross Road and the West Saanich Road from Stelly's Cross Road north to the Saanich municipal boundary, are notified it will be necessary to suspend the electric light and power service on

Sunday, November 30
From 9 a.m. until 11.30 a.m.
(2½ Hours)

In order to carry out work whereby the capacity of the Saanichton sub-station will be increased.

B.C. ELECTRIC

Retail Distributors
FOR
NOMA (1947) TOYS

SEE THE
★ NOMA ACTION TOYS
★ NOMA DOLLS
★ NOMA HARDWOOD WOODIES
★ NOMA TAKE-A-PART TOYS

Two Toylands Now Open
"The WAREHOUSE"
1110 GOVERNMENT ST. Near C.P.R. Ticket Office
1420 DOUGLAS ST. Near City Hall
"WE CLOTHE THE FAMILY"

Contest For Oak Bay Council Seen In Quiet Election

With election talk at a minimum and rumors of a dark horse in the race for reeve nonexistent, municipalities of Esquimalt, Oak Bay and Saanich will see little competition in the December elections this year.

In Esquimalt, where three seats will become vacant, only Councillors G. R. Guillemaud and G. V. Bishop have definitely announced that they will run again. Councillor C. H. Smith is indefinite as to the likelihood of his running again while Robert T. McKean, 445 Fraser Street, mentioned as a possible candidate, has made no announcement.

First sign of a contest in Oak Bay was seen yesterday when Thomas C. Rogers, 630 Island Road, announced his candidature for the council seat vacated by Councillor R. A. Wootton, who will run for reeve. Earlier P. A. Gibbs, 773 Island Road, had announced his intention to run for the unexpired portion of Councillor Wootton's term.

Candidacy of Mr. Rogers who came to Oak Bay in 1938 following his retirement from the Mexican Eagle Oil Company marks his debut in municipal politics.

Members of Oak Bay Council to seek re-election are P. A. Moir and J. V. Johnson, both veteran councillors. George Murdock, who has just completed his first two-year term, will also run for office again.

In Saanich, John Watson, 1000 Cloverdale Avenue, resident of the municipality for more than 25 years, is the only candidate to date for the Ward 1 vacated by Councillor Thomas Alexander, who is retiring.

W. C. Kersey, Ward 6; L. H. Passmore, Ward 7, and E. P. Cummins, Ward 4, have indicated they will seek re-election in their respective wards while J. L. Hobbs, Ward 3; George Rudd, Ward 2, and John Oliver, Ward 5, have as yet made no definite announcement.

To date only three men have announced their intention of running for reeve in the three municipalities. A. J. Thomas, reeve of Esquimalt, and E. C. Warren, reeve of Saanich, will seek re-election, while Councillor R. A. Wootton will run for reeve of Oak Bay. Reeve Walter M. Walker of Oak Bay has announced his retirement.

Cog Grinders Flying To Toronto 'Roadeo'

VANCOUVER — Temporarily forsaking their cabs, five ace British Columbia truck drivers will leave the Vancouver airport tonight for Toronto in the "Cog Grinders' Special" — a Trans-Canada Air Lines chartered plane —to compete Dec. 2 in the national truck "roadeo" being held in the Ontario capital. The plane is scheduled to reach Toronto 10.30 a.m. Sunday.

Judged the best in British Columbia, the five expert road pilots earned their trip after a stiff two-day competition here with more than 50 of this province's skilled truck and lorry handlers. They are making the trip at the expense of the companies with which they are affiliated and after the Toronto tests will visit Niagara Falls and Hamilton.

Heads Travel Men

W. Garvin, of Trans-Canada Airlines, who has been elected president of the newly-formed Victoria Passenger Men's Association. The group is intended to include members from all local travel agencies and customs and immigration services.

BEFORE YOU PRINT IT
LET PENMAN PLAN IT!

They'll Do It Every Time

Navy Destroys 12th Mine On B.C. Coast

The Royal Canadian Navy Friday destroyed its 12th mine . . . the second in 10 days and the 22nd reported off Canada's Pacific coast since the close of hostilities.

The mine was reported by B.C. Police at Lowery Bay, southwest of Cape Scott, at the northern tip of Vancouver Island. It had been washed ashore.

As on the previous occasion, a little over a week ago, Gunner (T) R. Freeman, R.C.N. mine disposal officer, was flown to the scene by airplane and boat where he destroyed the mine with rifle fire.

Deplores Rise In Traffic Accidents; 100 In November

Chief of Police J. A. McLellan today deplored the high traffic accident toll for the month of November.

Motor vehicle accidents reported in the city during November have passed the hundred mark, said the chief.

"Possibly the greater number of cars on the street during the transportation strike accounted for some of these accidents, but even so the figure is far too high.

"In spite of modern safety equipment, and safety education, the number of motor vehicle accidents continues to rise. What is the reason? Is it because the average driver's attitude toward human life is becoming apathetic, or cynical?

"No man can place a proper valuation on life, or suffering. It is almost sacriligious to say that a man's life, or health, is worth so many dollars a week for so many weeks. Can you or I say what a man's injury has meant to his way of living, or to the lives of his children?

"Many traffic accidents are the result of a selfish rather than a social attitude of mind. It is of little use to spend money on safety equipment and safety education unless the individual is prepared to accept his share of responsibility to society," he declared.

TECHNOCRACY SPEAKER

EVIS JOBERG, Seattle
Authorized Speaker
Subject:
"Ignorance is Obsolete"
Technocracy Hall
2601 DOUGLAS STREET
SUNDAY, NOV. 30, 8 p.m.
COLLECTION

Together

WE HAD OVER $700,000,000 USEFULLY AT WORK IN 1947

OUR CUSTOMERS shared with us the distinction of putting more money to work in 1947 than ever before in the 116-year history of The Bank of Nova Scotia.

Together we provided funds for worthwhile purposes: to individuals; to farmers; to businesses small and large. That is how creative banking works: finding jobs for money to do; helping build new or better enterprises.

The pass books and balance sheets of our customers, of course, will add immeasurably to the record of the year's progress. But as shown in the Bank's annual statement, here is the condensed, highlight story of what we accomplished together in 1947.

DEPOSITS
More money is on deposit with the Bank than ever before. During the year, deposits increased by $23,119,000 to $640,683,000.

LOANS
Loans increased to a new high of $257,862,000. The increase of $85,628,000 was the greatest of any year in the Bank's history.

INVESTMENTS
Reflecting lessened need for short term financing by the Dominion Government, and also the employment of a larger amount of the Bank's funds in loans, investment holdings were reduced by $70,750,000 to $289,789,000.

TOTAL ASSETS
Assets continue to show expansion. The total at the year end was $714,444,000, an increase of $18,269,000 over the 1946 figure.

CONDENSED GENERAL STATEMENT AS AT 31st OCTOBER, 1947

ASSETS

Cash, Clearings and due from Banks	$ 125,565,290.47
Government and other public securities, not exceeding market value	267,202,339.98
Other bonds and stocks, not exceeding market value	22,586,958.29
Call loans (secured)	19,325,019.07
Other loans and discounts (after full provision for bad and doubtful debts)	238,537,823.29
Liabilities of customers under Acceptances and Letters of Credit (as per contra)	32,526,669.12
Bank Premises	6,234,038.32
Shares of and Loans to Controlled Companies	1,459,984.55
Other Assets	1,006,556.07
	$ 714,444,679.16

LIABILITIES

Notes in Circulation	$ 1,726,765.67
Deposits	640,683,536.81
Acceptances and Letters of Credit outstanding	32,526,669.12
Other Liabilities	884,385.88
Capital	12,000,000.00
Reserve Fund	24,000,000.00
Undivided Profits	2,623,321.68
	$ 714,444,679.16

THE BANK OF NOVA SCOTIA
Established 1832
GENERAL OFFICE: TORONTO

Prominent Families United In Marriage This Afternoon

Arrangements of white chrysanthemums, white lilies and sprigs of white heather, massed at the chancel of St. John's Church and marking guest pews, formed an atractive setting for the wedding this afternoon at 3 o'clock, of Ann Massy Goolden and George Hugh Nation.

The ceremony, of interest in Vancouver as well as on the island, was performed by Rev. George Biddle. The bride is the daughter of Capt. and Mrs. Massy Goolden, Arlow Farm, Royal Oak, and the groom, son of Mr. and Mrs. A. F. Nation, 3405 Cadboro Bay Road, Victoria.

Both principals served with the Canadian navy during the war years, the bride an officer in the W.R.C.N.S., and the groom, with the rank of lieutenant-commander at his retirement.

As she came down the aisle on the arm of her father, the bride was a charming picture in her gown of lustrous white satin, fashioned with softly gathered skirt, shirred bodice, long sleeves and squared neckline. A wreath of lily of the valley held her wedding veil of fine tulle and she carried a bouquet of white roses, gardenias and bouvardia.

Heavenly blue velvet was chosen by the trio of bride's attendants, her sister, Miss Gillian Goolden, a cousin, Miss Lailey Rogers of Vancouver, and the groom's sister, Miss Barbara Nation. Their gowns were fashioned with bouffant skirts and tight fitting bodices. Blue circlets held with clusters of golden flowers were in their hair and they carried bouquets of golden chrysanthemums.

Ronald Yuill stood with the groom as best man and ushers were John Wallace, Angus Kenning and David Ker.

Arlow Farm, Royal Oak, was the scene of a reception following the ceremony, where relatives and friends, including a number of Vancouver guests, were received by Capt. and Mrs. Goolden and Mr. and Mrs. Nation. Reception rooms were decorated with massed arrangements of pink, bronze and white chrysanthemums.

Capt. Wallace B. Creery, C.B.E., R.C.N., proposed a toast to the bride's happiness.

Leaving for the wedding trip, the bride wore a cocoa brown dress and jacket with matching hat, shoes and bag, a grey fur coat and yellow corsage bouquet. On their return, Mr. and Mrs. Nation will reside at Westholme, V.I.

TERVO'S
JERSEY BLOUSES
from
3.95
722 YATES

DARLING'S
"Serve You Better"
TRUSSES
ABDOMINAL BELTS
ELASTIC HOSIERY
Expert Fitting — Free Consultation
Opp. Pemberton's B 1212

DRESSES
An exciting new collection, styled for after-five.
25.00 to 79.50
Scurrahs
728 YATES

FUR TRIM COATS
IN NEWEST STYLES
Sweet Sixteen
727 YATES

THE ANNUAL DOLLS' BAZAAR
Under Auspices Jubilee Hospital Junior Auxiliary
NURSES' HOME
WEDNESDAY, DECEMBER 3, 1947
To Be Opened at 2. p.m. by MRS. C. A. BANKS
Dolls, Novelties, Baby Clothes, Home Cooking, Etc.
TEA WILL BE SERVED

NEW MANAGEMENT
LEARN DRESSMAKING LEATHERCRAFT
From MARINA WORLEY, the continentally trained artist in finest needlework and leathercraft.
Exquisite Workmanship Requires Expert Training
ACADEMY OF USEFUL ARTS
853 FORT G 2034

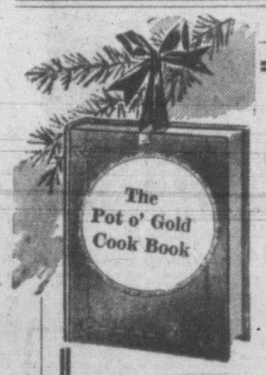
A Treasure Chest of Selected Recipes
The Pot o' Gold Cook Book
Compiled by
The Jr. Auxiliary of St. Joseph's Hospital
The Cook Book which contains the favorite recipes of many Victoria hostesses, appearing in their individual handwriting over their signatures.
The Ideal Christmas Gift
ON SALE NOW
$2.00
At Darling's Drug Store, McCall-Davey Drug Store, Wm. Cathcart's, Peggy Page's, Marionette Library, St. Joseph's Hospital
Spencer's Nov. 29 to Dec. 5; The Bay, Nov. 29 to Dec. 1

Victoria Girls Hitch-Hike 15,000 Miles

Miss Alma Malcolm, left, and her sister, Dulcie, "Duff," to her friends, display a few of the souvenirs they picked up in their travels. They are the daughters of Mr. and Mrs. George Malcolm, Blenkinsop Road.

Just a little over a year ago—in October, 1946—Alma and Dulcie Malcolm quietly left Victoria on the first lap of a great adventure.

They had a little over $100 between them. They carried their clothes in one big suitcase and two small zippered bags.

Young, self-reliant and healthy, they had a sense of humor, happy dispositions and bright smiles.

And an avowed determination of seeing the whole of the United States, with Mexico thrown in for good measure.

Last week the sisters came home again, triumphant.

They had covered over 15,000 miles in the year and a month; spent Christmas in Hollywood, saw the Rose Bowl parade there on New Year's Day; the Mardi Gras in New Orleans, bull-fights and the floating gardens of old Mexico; the cotton fields of the south; the New England states, the Blue Ridge country of Virginia, the Texas Panhandle; Arizona, Boulder Dam, New Mexico; Las Vegas, Reno, Boston, Washington, D.C., New York, Chicago and every other big American city you can name.

How did they do it?

Mostly by the good old rule of thumb—or what is known as the hitchhiking route.

They would hitchhike from one city to another, then go to work for a month or two, save their money and hitchhike on again.

"You see, although we have lived most of our lives in Victoria," Dulcie tells you, "we were born in the United States."

"That gave us dual citizenship," Alma interrupted her sister to explain, "so we had no trouble arranging to work or in staying over the usual six months."

They kept a diary of the whole year's travel.

Between its pages is the record of some very funny experiences, a few near tragedies, but not one bad accident or unpleasant affair of any kind.

"We don't know just why, but it seemed as if everyone wanted to take care of us," the girls say.

"Some thought we were running away from home. Others were very worried about us. Some were just amazed and a few just took us for granted and gave us a lift anyway."

Officials at Boulder Dam, from where they made their first big jump after leaving Hollywood and Los Angeles, hand-picked the car they were to hitchhike in for almost two weeks on their way to New Orleans, from a long line of automobiles stopping at the big irrigation project; owner of another car went 180 miles out of his way to land them in the right town and to make sure they were safe.

"Farmers, Mexicans, truck drivers, even traveling salesmen, it was all the same," Alma says with a laugh, "they picked us up for one of three reasons—to keep us out of trouble because there were lots of bad characters on that particular road; because they had been hitchhikers themselves at one time or another or because they were bored at driving alone and wanted to be amused."

"Then we'd have to chatter like a couple of magpies to pay for our ride," Dulcie said and grinned mischievously.

The girls traveled mostly in slacks and sweaters, blue jeans and shirts, or in the hotter states, seersucker and cotton dresses that they could launder easily.

They carried food with them in their suitcase, and often ate their meals beside the road.

They figure expenses ran, on an average, to about $5.50 a day—$2 for food and $3.50 for a room.

Their first hundred dollars was gone when they reached Los Angeles so they went to work as waitresses in Hollywood, found the pay so good and tips so plentiful they continued to work their way across the country as waitresses.

"It's the most transient trade in the United States," they tell you. "If we stayed in one place a month we were classed as old timers."

In most instances rooms were not hard to find but in Alcapulca, the famous Mexican beach resort, rate were so high, the girls didn't have enough money for even the smallest place.

So they wandered up on the balcony of the exclusive Casa Blanca Hotel "to see the sunset."

"No one bothered us," they tell you with a laugh, "so we stayed to see the moon rise.

SLEEP ON PORCH

"The porch chairs were very inviting," Alma explains, "and it was a really warm night. So, we just went to sleep there—and woke up again in time to see the sun rise."

In Columbus, Ohio, they slept on another porch. They couldn't find rooms anywhere and in there wanderings in the residential district, spotted two swing couches on a wide veranda, well back from the street.

Alma took one and Ducie the other. They slept comfortably until the paper boy arrived in the morning—and left before the owners of the porch swings were up.

Longest period of time spent anywhere was in New Orleans, "not because we wanted to," Alma says, "just because Duff chose that particular time to have her tonsils out and we had to stay and work off the doctor and hospital bill."

They lost their luggage on one hitchhiking trip. Left it in a car. Went on to their next stop by bus, put an advertisement in the local paper "for luck" and had their bags back again intact within a few hours.

WRONG CAR

And once they thought they had picked "the wrong car."

"It was big and shiny," they tell you, "and after we got in we discovered there were a lot of well-sealed boxes in the back seat. The driver and his companion looked just like movie gangsters or bootleggers.

"Why they picked us up in the first place we can't imagine," Alma added, "but we certainly got out on the road again just as soon as we could.

The girls arrived in Chicago after they had headed west practically broke.

It was a week-end. They discovered a room. Explained the situation to the landlady. Much to their surprise, she trusted and believed them, gave them the room and waited until they had earned some money, and didn't seem a bit surprised when they brought her the rent after they had worked a couple of days as waitresses.

When they left Chicago they had $325 which they lived on for one month and 14 days, crossing the country to Los Angeles again and coming up the coast to Coos Bay, Oregon.

They arrived at Coos Bay, where an aunt and uncle live, with just 15 cents. It was from Coos Bay that they returned to Victoria.

"It was a wonderful experience," they tell you in one breath, "only trouble is, now that it is over, we don't know how we're going to keep up with our correspondence." They have a book full of addresses of friends they have made all across the country.

"And we promised to write to them all," the girls say.

PEGGY BARTHOLOMEW'S services as an interior decorator are not only available to home-owners, but to professional and businessmen as well. Her experience in arranging furnishings, draperies and color schemes has proved invaluable in creating attractive waiting rooms and offices. Whether your budget is generous or limited, it will pay you to consult
Peggy Bartholomew
★ INTERIOR DECORATION ★
1110 Fort St. Empire 8122

BUY IT FRY IT TRY IT
TYEE BRAND
for a treat
Fresh Frozen FISH

Engagements

Mr. and Mrs. Jas. L. Ogden, wish to announce the engagement of their only daughter, Mona Caroline, to Mr. Melvin H. Charlton, son of Mr. and Mrs. F. A. Charlton, Bowden, Alta. The wedding to take place Dec. 18, 1947, at Centennial United Church.

Tailored Suits
NOTED FOR QUALITY AND STYLE
FINE ENGLISH TWEEDS AND WOOLENS FOR ALL SEASON WEAR
1107 GOVERNMENT STREET
Gordon Ellis Ltd.

Game Dinner Marks St. Andrew's Night

Lt.-Col. R. D. Travis, M.B.E., E.D., commanding officer, Canadian Scottish Regiment, and officers of the regiment will revive an old St. Andrew's night tradition when they gather in the officers' mess at the Armories tonight, for a game dinner. While her husband is presiding at the stag dinner, Mrs. Travis will entertain officers' wives at a buffet supper at their home on Oliver Street.

Family Dinner Party

Mr. and Mrs. James F. Cameron are entertaining tonight with a family dinner party at their home on St. David Street, celebrating American Thanksgiving which was this week and honoring their son, Griffith, and his fiancee, Miss Winnifred Hiret of Parksville, V.I. and Vancouver, and their son, Wallace, and his fiancee, Miss Marjorie Ross of Victoria. Mr. Griffith Cameron who is in his final year at University of Washington, flew to Vancouver from Seattle and from there with his fiancee to spend the week-end with his parents. Miss Olive Cameron, a student at University of British Columbia, is in Victoria for the week-end; Mr. and Mrs. Alan Cameron and their two children, Jimmy and Ricky, are here from Shawnigan Lake. Also at the dinner party will be Mrs. J. O. Cameron and Mr. and Mrs. J. A. Griffith.

* * *

Miss Gwen Silman of Glen Lake has returned from Vancouver where she was the guest of Mr. and Mrs. A. Newcombe for a few days.

Mrs. W. J. Asher, provincial educational secretary of the Imperial Order Daughters of the Empire, is the week-end guest of Mrs. J. L. Ford, regent, Victoria Municipal Chapter, at her Linden Avenue home.

Among University of Washington students taking advantage of the Thanksgiving holiday to visit Victoria are Miss Pat Schofield and Miss Anna Parsons, who arrived in the city Thursday morning and are staying at the home of the former, Morrison Street. Ina and Peter Salmon are visiting their mother, Mrs. Ina Salmon, 1325 Bond Street. Other week-end travelers are Miss Janet Hall, Miss Bertha Lupine, Mr. Gordon Riddle and Mr. John Liveland.

Prior to her departure for Montreal next week for her marriage to Mr. John Harper there, Miss Thelma Gaetz was complimented at a miscellaneous shower at the home of Mrs. L. W. Parsons, 1273 Pembroke Street. On their arrival the bride-elect and her mother, Mrs. G. Gaetz, received corsage bouquets of rosebuds and freesia. Guests included Mesdames W. McIlwaine, L. Gaetz, S. Hunt, W. A. Roper, F. Lessard, C. Rasmussen, W. Eden, L. B. Dunn, D. Smith, D. E. Macdonald of Renton, Wash., Miss Thyra Gaetz, Miss Audrey Dunn and Master Billy Gaetz.

Prior to the novelty "come-as-you-are" costume party and dance sponsored by the Victoria Gyro Club at the Royal Victoria Yacht Club tonight, a number of parties have been arranged. Among the largest is that of Mr. and Mrs. Pat Dunn, who have invited 40 friends to a cocktail party at their home on Oak Bay Avenue. With their guests will be Mr. and Mrs. Greg Yorke and Mr. and Mrs. Bert Osborough, of the Vancouver Gyro Club. Also entertaining friends at their home on Island Road are Mr. and Mrs. K. J. Davis.

Mrs. W. R. Hobbs, educational secretary of Municipal Chapter, I.O.D.E., with educational secretaries of primary chapters in the city, were hostesses this afternoon at Memorial Hall at a bursary tea when certificates were presented to I.O.D.E. bursary winners, Joan Davis, and Dorothy Archer, Esquimalt High School; Mona Hopkins, Oak Bay High; Wilfred Lessard, Robert Orme and John Robert Sharpe, Central Junior High. Provincial educational secretary, Mrs. W. J. Asher of Vancouver made the presentations, following which afternoon tea was served. Invited to preside at the tea table were Mrs. Curtis Sampson and Mrs. Walter C. Nichol. Bursary winners are high school students whose fathers are veterans of either world war.

St. Michael and All Angels Church was the scene of a double christening last Sunday when Rev. N. J. Godkin baptised the infant daughter of Mr. and Mrs. R. Oliver, Royal Oak, who received the names Joan Carolyn, and the baby son of Mr. and Mrs. H. Slater, who was named Ronald Edward. Godparents for Joan Carolyn were Miss E. Burow, Mrs. J. Robbins and Mr. J. A. Boyer, and for Ronald Edward, Mrs. J. A. Boyer, Mr. Henry Slater and Mr. Ray Oliver. Following the ceremony a family reception was held at the home of the godparents, Mr. and Mrs. J. Oliver, East Saanich Road, Royal Oak, where afternoon tea was served from a table centred with twin christening cakes.

Rockland Park W.C.T.U. Monday at 2.30 at home of Mrs. N. Phillips, 2595 Cook Street . . . Lake Hill Women's Institute, Monday at 2 in the institute room.

Suits
Career and Casual Styles
From $45.00
Mary Constance
784 FORT

Stop That Cough And Sleep Well
A wracking cough keeps you awake at night and is a heavy strain on your vitality. Bronchial tubes are constantly irritated. Reid's Bronchitis Remedy has been developed especially to meet this condition. It is made from a soothing emulsion of Canadian balsam. Reid's Bronchitis Remedy is on sale for 39c and 69c at all Cunningham Drug Stores and other drug stores. F-4

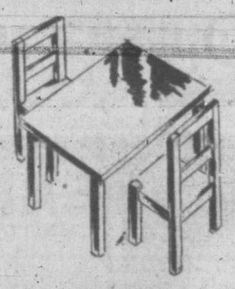
KINDERGARTEN SETS
Of Hardwood. Table and two tiny chairs. Cross-braced table for strength . . . delivered in a secret carton for
ONLY 5.95
• Natural (red or green trim).
HUMBER'S

FIRST STOP FOR SCHOOL FOOTWEAR
Royal Shoe Store
636 YATES

The following druggists of Victoria and District are A.I.D. stores — Watch for Thursday's Advertisement in this paper:
Aaronson's Drug Store, G 2414
Darling's Pharmacy, B 1212-B 3831
Davenport Prescription Pharmacy, E 9731
Fairfield Pharmacy, G 6741
Fernwood Pharmacy, G 2722
Gorge Pharmacy, E 7702
Hillside Pharmacy, G 1632
Jubilee Pharmacy, E 8911
McCall-Davey Drug Co., B 3831
Minnis Pharmacy, G 3532
Pandora Pharmacy, G 3841
Shotbolt's Drug Store, G 1612
Terry's (1939) Ltd., E 7187

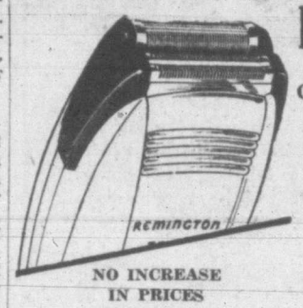

Electric Shavers
SCHICK
Colonel 18.50 Super 21.50
REMINGTON
Threesome 19.50
Foursome 28.50
Packard Foursome 24.50
NO INCREASE IN PRICES While Present Stock Lasts!
PAY AS LITTLE AS 1.00 PER WEEK
ROSE'S LTD.
Jewelers Opticians
1317 DOUGLAS

2-WAY CORSELETTES
AT LAST! 2-Way stretch corselettes, by Grenier. Batiste and lace moulded bustline. All elastic, small, medium and large. White.
Special 3.98
Mae Meighen CORSET SPECIALTY SHOPPE
890 FORT ST. E 6214

WOOLLENS
IMPORTED FROM ENGLAND AND SCOTLAND
Due to more frequently arrivals from England and Scotland, we are once again in a position to offer to our many customers a fine selection of the following items:
• Ladies' Camel Hair, Harris and Irish Tweed Coats
• Fine Knitting Yarns, 2 and 4-ply
• Worsted and Gabardine Suits
• Tartan Plaid Skirts
• Ladies' Shetland and Cashmere Sweaters
Piccadilly Shoppe
DIRECT from ENGLAND
1105 GOVERNMENT ST. - G 7332

Two Packages WITH A Single Purpose
JAMESON'S

PICKED for PERFECTION
PACKED for PROTECTION
POURED FOR Pleasure

Pageant Of Color At Brilliant United Services Ball

A petite debutante, Miss Joan Bate, with her escort, Mr. Richard Day. Miss Bate is the daughter of Mr. and Mrs. H. B. Bate, Beach Drive.

Miss Felicity Pope, left, and Miss June Ker were charming debutantes. Their escorts are Lieut. D. A. D. Ogden Jr. of Fort Worden, Wash., and Sub. Lt. Ian McPherson. Miss Pope is the daughter of Air Commodore F. L. G. Pope, C.B.E., D.F.C., A.F.C., and Mrs. Pope of Sidney, V.I., and Miss Ker the daughter of Col. B. Russell Ker, O.B.E., E.D., and Mrs. Ker.

Miss Diana Arnison, another debutante, pictured with Michael Powell, who escorted her to the ball. Miss Arnison is the daughter of Cmdr. (E.) A. B. Arnison, O.B.E., R.C.N., and Mrs. Arnison, Dallas Road.

Miss Shirley Cameron, left, and Miss Patricia Greenill take one last look in the mirror before joining the debutante line. They were escorted to the ball by David Beach and Peter Jones. Miss Cameron is the daughter of Mr. and Mrs. Gordon Cameron, Runnymede Avenue, and Miss Greenill's parents are Mr. and Mrs. L. S. Greenill, Hampshire Road.

Dress uniforms of the three services, the bright hues of long service ribbons, glitter of medals, of gold braid and shining brass buttons, lent a perfect background for the shimmer of luxurious satins, brocades and sequin-starred nets in the gowns of feminine guests at the United Services Ball at the Empress Hotel Friday night.

Col. B. Russell Ker, O.B.E., E.D., president of the United Services Club, with Mrs. Ker, were host and hostess for the evening and received the many guest,s, among whom were Brig.-Gen. D. A. D. Ogden, commanding officer at Fort Worden Wash., and Mrs. Ogden, who came to Victoria especially to attend the ball.

YOUTHFUL CHARM

Giving an added touch of glamour was the presence of a coterie of Victoria debutantes, whose parents had adopted the eastern preference for presenting the season's debutantes, not only at private affairs but in having them make their bows together at a formal subscription ball.

Charming simplicity was the keynote of the debutante's gowns, with white, pale ivory and Alice blue the colors chosen.

Miss June Ker, daughter of Col. and Mrs. Ker, wore heavy white brocaded silk, full skirted, with low off-the-shoulder neckline and fitted bodice, finished with a row of round crystal-studded buttons. With this she had chosen a three-strand necklet of pearls and a wreath of soft pink and white butterfly orchids for her hair.

Plum blossom pink in her dainty fan, in the gardenia in her hair, dyed to match the pink of the fan and in her black oriental satin slippers embroidered in the pink thread, was just the touch of color needed to enhance the sheen of Miss Joan Bate's white embossed satin gown, fashioned with full skirt, peplum back and fitted bodice and featuring an off-the-shoulder line, outlined with a deep collar of self material.

Delicate white embroidered Oriental silk gauze over Alice blue satin was the choice of fair-haired Miss Shirley Cameron and again the styling was the simple full skirt and fitted bodice patterned with the embroidered design. Folds of the fine gauze were arranged at the low off-the-shoulder neckline. A single orchid in fuchsia pink tones and a single strand of pearls completed the effect.

Dark-haired, Miss Diana Arnison's gown was of heavy ivory white French silk embossed in all-over tulip design. The styling was full skirt, fitted Basque bodice, high round neckline and tiny butterfly sleeves. An heirloom amethyst and pearl pendant earrings and an amethyst-toned orchid in her hair added the touch of color.

Filmy white net over white taffeta was the gown worn by Miss Felicity Pope. The soft folds of the net over the rustling taffeta formed the full skirt. A fitted bodice was held with tiny straps over the shoulders. Miss Pope wore gardenias and white carnations en corsage at her waist.

Miss Patricia Greenhill was an attractive picture in heavy white brocaded satin. The full skirt and long fitted bodice were outlined with pipings of self material. Folds of the material had been used to fashion a fischu effect in the off-shoulder neckline. Miss Arnison wore an heirloof pendant, star-shaped, and an orchid corsage bouquet.

Col. B. Russell Ker, O.B.E., E.D., president of the United Services Club, and Mrs. Ker, left, with Brig.-Gen. D. A. D. Ogden, commanding officer at Fort Worden, Wash., and Mrs Ogden.

Group Capt. F. R. West, commanding officer, Patricia Bay, and Mrs. West, left, with Capt. W. B. Holms, R.C.N., and Mrs. Holms, who have just returned to Victoria following two years spent on the Atlantic coast at Halifax.

Seated on the chesterfield, left to right, Mrs. T. A. Brown, Mrs. R. D. Travis, Mrs. A. B. Arnison and Lt.-Col. R. D. Travis, M.B.E., E.D., commanding officer, Canadian Scottish Regiment. Standing, left to right, Mr. T. A. Brown and Cmdr. (E.) A. B. Arnison, O.B.E., R.C.N.

Lt.-Col. J. Nelson Gibson, secretary of the United Services Club, left, with Mrs. Wallace B. Creery, Mrs. E. Rollo Mainguy, Brig. E. C. Plow, C.B.E., D.S.O., Mrs. Gibson and Capt. Wallace B. Creery, C.B.E., R.C.N., left to right.

WINTER HATS
Regular to 12.95. SALE PRICE $6.95
708 VIEW A.R. Love, Ltd. 708 VIEW

RADIO WAVE
The new precision permanent assures lasting waves of greater depth . . . hair that stays alive . . . no more broken ends!
● See Our Display of Christmas Gifts
Reimer's Beauty Salon
743 VIEW E 4432

Harold S. Timberlake
OPTOMETRIST
HAVE YOUR EYES EXAMINED REGULARLY
647 YATES STREET
APPOINTMENTS: 9 to 5 p.m.
TELEPHONE E 2513
Remember Dec. 11, CJVI, 8.30 p.m. ROTARY CHARITIES RADIO AUCTION

B.C.-Wide Drive Against Lurid Comics And Salacious Literature Opened Here

A provincial-wide campaign to ban publication in Canada of salacious literature including injurious comics and comic strips, opened in Victoria Friday.

A resolution calling upon the Federal Minister of Justice to set up a board to determine what literature should be banned as salacious, was unanimously endorsed by representatives of leading social and service organizations who attended an open meeting of the Victoria and District Parent-Teacher Council at North Ward School last night.

The meeting also approved the appointment of a committee to meet the executive council of the provincial cabinet to present a brief urging the enactment of legislation to curb the dissemination of pernicious literature in the province. The committee will be composed of delegates from all interested organizations.

The resolution in part stated that the Victoria and District Parent-Teacher Council and other representative groups viewed the present publication in Canada of salacious literature with alarm, and felt that it was detrimental to the growing youth of the community.

TO PREVENT DISTRIBUTION

"Necessary steps should be taken to provide, in the federal criminal code or provincial statutes, for the prevention of the said circumstances," the resolution stated. "This association deprecates the present conditions of affairs, and requests that the Minister of Justice and the Attorney-General of each of the provinces take necessary steps to prevent the distribution of this type of literature."

Strongly supporting the campaign to ban the distribution of salacious literature, Mrs. Nancy Hodges, M.L.A. for Victoria, urged the meeting to make every effort to impress upon cabinet ministers the need for reforms in this respect.

She recalled that a similar effort to curb the distribution of pernicious literature had been made three years ago while she was serving on the social welfare committee of the provincial legislature, but due to the lack of interest and indifference, the plan had fallen through.

"It's not enough to make recommendations to the ministers," she stated. "You have to show that the public is behind you, and you have to be insistent."

Mrs. Hodges also recommended that a woman representative be appointed to serve on the committee which will present a brief to the provincial cabinet on the matter.

The meeting was opened by Mrs. W. Blair, president of the Victoria and District Branch of the P.-T. Council, who informed the members that a delegation from the P.-T. organization, headed by provincial president, Mrs. C. W. Mellish, had interviewed Gordon Wismer, Attorney-General, on the subject.

"Recently an item was published in the newspapers to the effect that one-third of the publications coming into Canada from United States, were to be banned to save dollars," said Mrs. Blair. "It is our contention that if these publications can be banned to save dollars, why cannot they be banned in the interest of our youth?"

She said that the Parent-Teacher oragnization had in 1945 compiled a comprehensive brief on the subject, through a committee composed of Mrs. T. W. A. Gray, Mrs. Ernest Evans and Mrs. W. Nicolson. The brief was endorsed by many leading organizations in Victoria and forwarded to their respective provincial and national bodies, for endorsation and action.

FROM NEW YORK AND TORONTO

She pointed out that the committee in its investigations had found that many books, digests and magazines which claimed to be factual and scientific, were presenting sex to the young people in a manner not to be desired. These were published in New York and Toronto.

As far as the committee could determine, she said, there were approximately 125 comic books published with types too numerous to mention.

She said that figures from American records showed that in 1942, 15,000,000, American children bought comics each month. In 1940 the gross income from comics was $10,000,000 per year, as compared with $2,000,000 gross obtained from the sale of children's books.

RACE PREJUDICE

The committee discovered that some comic books have a tendency to foment race prejudice," said Mrs. Blair. "The super heroes gain success by power; the heroes are ruthless as they pursue their victims and the most horrible means of death is not too cruel for them to use."

"There is the prospect of the young generation being inculated with hate and color prejudice which will make postwar tolerance and understanding a practical impossibility," she said.

Mrs. Blair stated that the P.-T.A. brief recommended that everything should be done to awaken parents to the danger of these publications and to encourage the substitution of good books.

Another recommendation was that the school boards make available to students accepted books on sex instruction.

Mrs. A. Woolett gave a report on the result of a meeting this week with Attorney-General Gordon S. Wismer in connection with legislation for licensing all persons engaged in distributing all types of publications.

She described Mr. Wismer as "sympathetic." The P.-T.A. delegation was informed that the Federal Justice Department had reversed its stand on control of objectionable literature and was ready to suport the provinces in curbing salacious literature, she said.

Mrs. T. W. Gray told the meeting that over 100 publications from the United States are banned in Canada. But she added there was no law which could prevent them being printed in Canada.

Many other views were presented by delegates from various organizations. The meeting was in favor of a strong delegation being present at the meeting with members of the provincial cabinet.

It was also pointed out that a strong fight could be expected from the publishers of these "so-called undesirable magazines," which were mainly published in Toronto.

Attention Children!—Is Your Bike Here?

Thirty bicycles, four tricycles and a child's play wagon make up this pile at the Victoria city police station. Only four of the bikes have licenses. As to the remainder of the machines along with the lone wagon, the police have no knowledge of who their owners might be. Inspector John Blackstock today urged all who have lost bicycles over a period of time and have not recovered them to call at the station and look the collection over to see if they can identify their property. Constable Rodney McNeill is seeking to locate one claimed by a boy as his property.

4 Doukhobors Get Long Jail Terms

NELSON, B.C. (CP)—Four of the 13 Doughobors convicted of arson in Assize Court here Friday were sentenced to stiff prison terms. Alec Legebokoff, Helen Demoskoff and John Marasoff were sentenced to seven years at hard labor, while Fred Valoff was given a six-year term.

They brought to 24 the number sentenced so far this year in connection with arson acts in the Kootenay Valley. The other 20 were convicted on seven charges at the Vernon, B.C., assizes last month.

Still awaiting sentence were nine others convicted Friday and 25 convicted earlier.

Only defence offered by the 13 Friday was that there were more than 150 persons involved in the offence—burning of a dwelling at Krestova, B.C., Aug. 6.

"It has been proven," Miss Demoskoff told the court, "that there were more than 150 present at the fire. Do you think it is fair to convict only 13?"

Trolling For Salmon Extended Indefinitely

VANCOUVER (CP) — Chief Supervisor A. J. Whitmore of definitely after Nov. 30 by special regulations. The season for salmon had been extended indefinitely after Nov. 30 byspecial regul ations. The season for other types of salmon fishing ended last week.

FAIRFIELD JEWELLERY
Christmas Gifts for Him and for Her
Buy Now While Selection Is Complete
250 Cook St. G. M. GOODFELLOW, Watchmaker E 1943

GIVE HER AN ELECTRICAL APPLIANCE!
Fairfield Radio and Appliances
248 COOK ST. E 9341

NOTICE
VICTORIA CITY TAXPAYERS
In order to avoid additional 3% Penalty, 1947 TAXES MUST BE PAID BY
DECEMBER 1ST.
DECEMBER 2ND
PENALTY WILL BE ADDED.
H. G. ALLAN
Acting Assessor and Collector

LATE EDITION TODAY'S INSURANCE NEWS SPECIAL
G 4127 KER and STEPHENSON LTD. G 4127
What Would It Cost to Rebuild?
FIRE
BURGLARY
MARINE
AUTO
LIABILITY
That is the question you must face in considering your insurance. Does your present policy take into account rising costs and present conditions? Let us help you review your insurance problems now.
Ker and Stephenson LTD.
909 GOVERNMENT ST. G 4127

Feel Stuffed and Upset After Enjoying a Meal?
If you suffer from dyspepsia, sour stomach, biliousness, headaches, minor liver or kidney complaints—use Burdock Blood Bitters.
This preparation will help tone up the stomach, kidney and liver, aid digestion and bring quick relief from indigestion and constipation.
B.B.B. contains no harmful ingredients nor habit-forming drugs.
B.B.B. aids digestion, and elimination.
Ask for it by name—Burdock Blood Bitters—on sale at drug counters everywhere.
The T. Milburn Co., Limited, Toronto, Ont.

Pontiac Cars Remain in Low Price Field
NEW PONTIAC—VICTORIA DELIVERED
PRICES, INCLUDING DOMINION EXCISE TAX, SPARE TIRE AND TUBE

Model 2227B—Business Coupe	$1,740
Model 2227 —Sport Coupe	$1,831
Model 2211 —2-door Sedan	$1,853
Model 2219 —4-door Sedan	$1,938

Davis Motors Limited
PONTIAC 900 FORT ST., VICTORIA, B.C. BUICK

DUNCAN?
ONLY 70 MINUTES VIA THE ISLANDER LTD.
NANAIMO?
ONLY 2 HRS. 25 MINS. VIA THE ISLANDER LTD.
ALBERNI?
ONLY 5 HRS. 10 MINS. VIA THE ISLANDER LTD.
PORT ALBERNI?
ONLY 5 HRS. 15 MINS. VIA THE ISLANDER LTD.
ENJOY A RESERVED SEAT ALL THE WAY
Leave VICTORIA Depot DAILY
11.00 a.m.
TOURIST LINES
629 Broughton, at Broad
Telephone E 1177

Annual Holly Bazaar
Under the Auspices of the Junior Auxiliary to the B.C. Protestant Orphanage
December 6 from 2.30 to 6.00
at
THE PROTESTANT ORPHANAGE
COOK AND HILLSIDE

YOU CAN SAVE 50 to 100 HOURS OF OPERATING EXPENSE
wear and tear on your car, plus needless worry and strain . . . WITH A FEW HOURS of expert instruction in our Dual-control Cars, the ONLY WAY to learn proper driving.
INSTRUCTIONS GIVEN DAY AND EVENING
CALL E 1155 NOW
WATSON'S DRIVING SCHOOL
Located at VICTORIA SUPER STATION BLANSHARD and JOHNSON

B·O·A·C SPEEDBIRD TO...
Geneva
Amsterdam
Prague
Triangle Route (Optional) Montreal—London—New York or New York—London—Montreal Special Fare $574.15
"OVER THE WEATHER" COMFORT IN PRESSURIZED CABINS
The ultimate in travel on 72,000 miles of routes.
YOUR TRAVEL AGENT IS OUR LOCAL OFFICE. Bookings can also be made through most other airline and railway offices — or at B.O.A.C. City Office, Laurentien Hotel, Montreal.
SPEED SHIPMENTS TO FOREIGN MARKETS VIA B.O.A.C. AIR CARGO
BOAC BRITISH OVERSEAS AIRWAYS CORPORATION*
SPEEDBIRD SERVICE... over the Atlantic . . . and across the world
*In association with British European Airways

Check ✓ THIS REMINDER LIST FOR YOUR HOLIDAY LAUNDRY AND DRY CLEANING

LADIES	Dresses	Evening Wraps	Scarves	House Coats	Hostess Gowns	Lingerie	Gloves	
MEN'S	Suits	Dress Suit	Evening Coat	Scarves	Dress Shirts	Collars Shirts	Socks	Hats Gloves
HOUSE-HOLD	Table Cloths	Servi-ettes	Guest Towels	Sheets Blankets	Drapes	Curtains	Bed Spreads	Rugs

Call NEW METHOD now .. G.8166
BE WISE!
SEND IN YOUR YEAR-END HOLIDAY LAUNDRY AND DRY CLEANING NOW
DECEMBER 25
ONLY 4 MORE WEEKS TO CHRISTMAS
Check the list above . . . do have all those special things laundered or dry cleaned early in readiness for a gay holiday season. Your precious things deserve careful, skilled handling. Rely on our quality work . . . and fast courteous service. Remember, New Method is Victoria's largest laundry and dry cleaning service—*only because it is best.*
NEW METHOD G8166
NEW CUSTOMERS
You're invited to enjoy the benefits of Victoria's finest laundry and dry cleaning services—call New Method today!
LAUNDERERS • DYERS • DRY CLEANERS • FUR STORAGE

NO MATTER
What Your Hobby We Can Supply Your Needs
T P Models & Hobbies
780 FORT ST. E 5903

ELECTRIC SHAVERS
Still Available at
OLD PRICES
Trade in your old shaver today before prices increase.
Give him an Electric Shaver for Christmas. Start now with low weekly payments.
McCALL-DAVEY DRUG CO.
DOUGLAS at PANDORA B 5831

WE RENT CEMENT MIXERS
PAINT SPRAY MACHINES
PLASTER MIXERS—PUMPS
SKILSAWS—FLOOR POLISHERS
GARDEN TRACTORS
GIBSON TRACTORS
TRAILERS
ELECTRIC DRILLS
BUILDING JACKS—DEWALT SAWS
U-DRIVE TRUCKS
WHEELBARROWS—FLOOR SANDERS
SHELBOURNE EQUIPMENT CO.
3106 SHELBOURNE ST. B 2214

—DEAF?—
TRY THE
SENSATIONAL
TELEX HEARING AID
MEREDITH HEARING AIDS
206 KRESGE BLDG. E 2436

SLEEP . . and awake Refreshed

If you don't sleep well—if nights are interrupted by restlessness—look to your kidneys. If your kidneys are out of order and failing to cleanse the blood of poisons and excess acids—your rest is likely suffering too. Then is the time to use Dodd's Kidney Pills. Dodd's help your kidneys get rid of trouble-making poisons and acids—help restore them to normal action. See how much better you rest at night—how much brighter you feel in the morning. Get and use Dodd's Kidney Pills today. 145

PILES
Try this Combination Treatment for Pile Suffering FREE!
THOSE discomforting symptoms of Piles—pain, itching or bleeding—now treated privately and conveniently at home. Pile sufferers everywhere are enthusiastic about this Combination Pile Treatment. Mr. Frank Barge took Page's Pile Treatment 10 years ago. Read his recent statement below:

Trail B. C., 2960 5th Ave.
Just think; it is ten years since I took two of your treatments and have not had a return of the trouble. I have told lots of people about your remedy but it is very hard to get people to realize what your remedy will do.
Perhaps they are like me; I tried in the drug store but did not get any relief until I found your treatments, which sure was a godsend to me.
I am still working in the smelter and feeling fine. I will be 61 my next birthday.
FRANK M. BARGE
We especially want to send it to those discouraged sufferers who believe their cases to be hopeless. Even the most severely aggravated cases and cases of long standing frequently respond to this treatment. Used successfully for 50 years.
Don't neglect a single day. Write now. Send no money. Simply mail the coupon below today and a free trial will be sent promptly in plain wrapper

FREE TRIAL COUPON
To prove all we claim, we will send you promptly in plain package, a generous supply of this treatment. Don't wait. Mail coupon TODAY.
E. R. Page Co., Dept. 102BJ Toronto, Ont.
Name .....
Address .....
City ..... Prov .....

B.C. Forest Service Engineer Retires

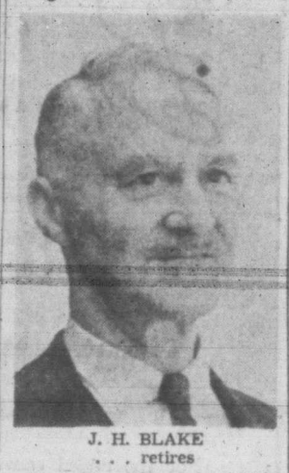

J. H. BLAKE
. . . retires

A veteran of 26 years with the B.C. Forest Service, J. H. Blake, marine and structural engineer in the operations division of the service, has retired on superannuation.

Born in 1882 at Temple, near Edinburgh, Scotland, Mr. Blake was graduated by the University of Edinburgh in mechanical engineering and in the ensuing years worked in marine, railway, mining, civic and whaling activities.

Serving in the South African war, he enlisted in the Royal Canadian Engineers at the outset of the First World War and was subsequently released to the Imperial Munitions Board to serve as an examiner of ammunition.

Joining the forest service as mechanical inspector with headquarters in Victoria, in 1942 he was appointed marine and structural engineer.

He is a member of the Association of Professional Engineers of B.C., the Engineering Institute of Canada, the British Empire Forestry Association, the Canadian Society of Forest Engineers and the Canadian Standards Association.

His successor has not yet been named.

Weather Forecasts Mostly Accurate

Although there are many jokes about the man whose job it is to predict tomorrow's weather, the business of weather forecasting is far from a joke, E. D. M. Williams, assistant meteorologist of the Patricia Bay airport meteorological office told members of the Victoria Lions Club Friday.

"The weatherman generally takes a beating," Mr. Williams said. "The public is always ready to criticize him when he is wrong but is seldom ready to praise him when he is right."

"It would probably come as a surprise to some people that the weather forecasts are from 75 to 90 per cent accurate for most months," the speaker continued. "And there is no place in the world where there is 100 per cent accuracy."

Weather forecasts, it was noted, are made after the meteorologist has studied reports from observers in many different localities. Research is now being done to get reports on weather conditions not only from ground stations but from high altitude levels.

There is also a shortage of trained meteorologists, Mr. Williams said. There are no universities in Canada where weather experts can be produced and there are only a few in the United States.

"The weather business is improving all the time, however," the speaker noted. "And in 10 years from now it is probable we will be able to give you five-day weather forecasts which will be as accurate as today's 48-hour predictions."

Circulation Fall Slight During Strike

CHICAGO (AP) — Five of Chicago's six daily newspapers say their circulation has not been seriously affected by the current printers' strike.

The Sun and Times each reported the greatest estimated drop, stating Friday that each paper had lost about 30,000 daily circulation because of the strike. The Sun normally has about 360,000 and the Times about 480,000 circulation. The Daily News said it had noticed "no appreciable difference" from its normal 500,000 circulation, while the Herald-American said it had dropped about 5,000 from its normal 540,000.

The Journal of Commerce, a business news daily, said it had noted "no marked decrease in circulation" from its normal 38,000. The Tribune said it was tallying its circulation figures and did not yet know the full effects of the strike on circulation.

ANOTHER
De Soto
DISTINCTION

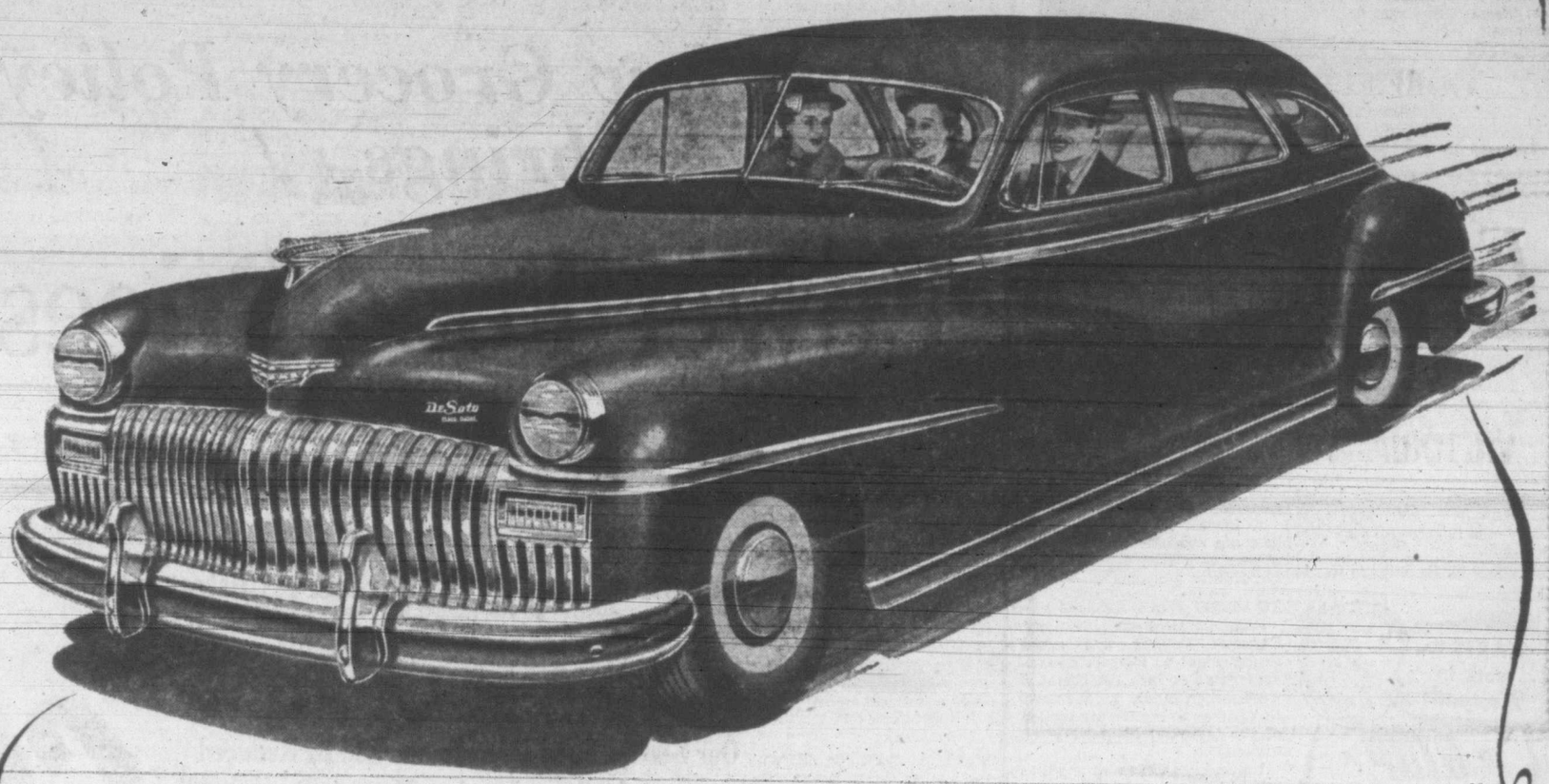

Now DE SOTO BRINGS YOU STILL SMOOTHER, SAFER MOTORING WITH NEW *Super Cushion* TIRES ON DE SOTO "SAFETY-RIM" WHEELS

ONCE AGAIN DE SOTO brings you a major new motoring development—the new, "Super-Cushion" tire. It's a revolutionary, new-design tire providing amazing new comfort, greater safety, increased mileage. It's the tire that Chrysler Corporation engineers immediately realized would enable De Soto owners to experience to the full the advanced design and construction of De Soto automobiles.

Here is why this unique new tire accomplishes these important advances:

NEW RIDING AND DRIVING COMFORT—Your new De Soto will be better cushioned when you ride on a tire with 26% more air volume, at only 24 lbs. pressure—compared with 28 to 32 lbs. pressure of conventional tires—but that's not all. On testing these new tires, Chrysler Corporation engineers found that they were absorbing crosswise shocks caused by hitting stones and rough pavement—something that no other tire had previously done! These new tires assure greatly reduced road vibration—less strain and driver fatigue.

A NEW STANDARD OF SAFETY—Combination of these new tires and De Soto "Safety-Rim" wheels, sets a new standard of driving safety. These bigger, softer tires run cooler with lower air pressure which lessens the chance of a blowout. The safety-rim wheels prevent a deflated tire from twisting or pulling off. There's no swerving or skidding in case of a blowout. Safe, straight stops reduce damage to the deflated tire. Super-Cushion tires are safer on the turns, help the car to hug the road, prevent side-sway.

INCREASED TIRE MILEAGE—You'll get increased mileage with these new tires. Records of millions of test miles show that Super-Cushions consistently average more mileage than the best post-war standard tires, and considerably more than pre-war tires. Because they are softer, you get noticeably better traction, less tire-wearing wheelspin.

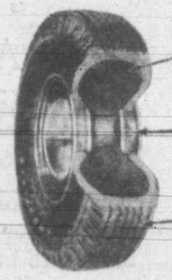

IT GIVES YOU 26% more air volume than standard tires. Air pressure of 24 lbs. reduces road vibration.

NEW SAFETY-RIM WHEELS are one inch wider to allow greater air volume . . . combine with new tires to set a new safety standard.

THESE NEW TIRES have more road contact, provide better traction . . . allow quicker, safer stops . . . run cooler for longer life and blowout protection.

Chrysler Corporation engineers have done wonders to cushion cars against up and down shocks *(left)*. Lateral, or crosswise, shock had never been satisfactorily absorbed until Goodyear produced Super-Cushions. These bigger, pillow-like tires soak up lateral shock *(right)* giving a smoother, steadier ride.

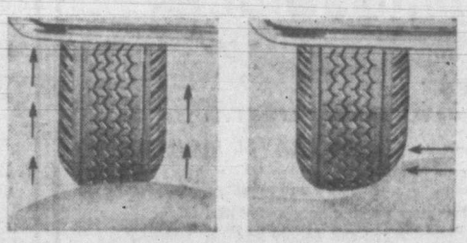

The Distinctive
De Soto
BUILT IN CANADA BY CHRYSLER

PHONE G 7196
J. M. WOOD MOTORS
1061 YATES ST.

Civic Voters' List Ready

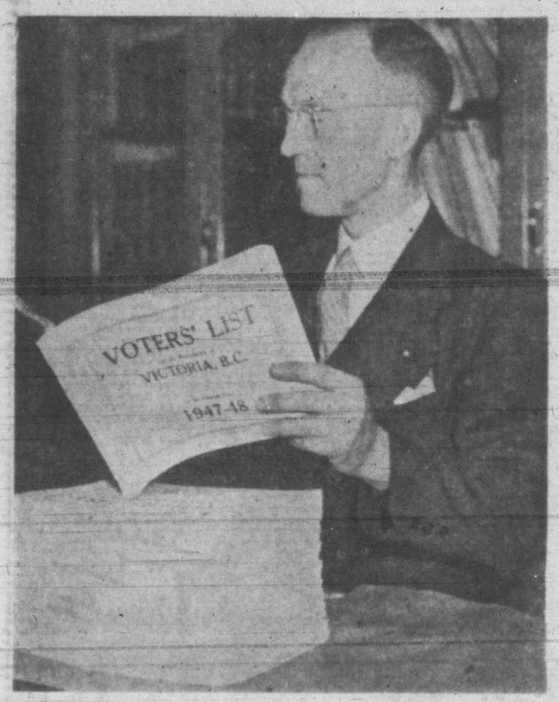

M. F. Hunter, returning officer, examines first copies of this year's civic voters' list as they arrive in the City Hall. This year's list is the largest in the history of the city, Mr. Hunter said, indicating the continued growth of the population. There are 17,295 names on the list, compared with 11,825 10 years ago.

In the previous 10-year period between 1927 and 1937 the voters only increased from 11,256 to 11,825.

Greatest single increase was in 1945, during which year 2,015 voters were added to the list.

With the Non-Partisan League making a definite effort to get the voters out, it has been anticipated that last year's figure of 47.03 per cent of the voters exercising their franchise will be exceeded. This was the fourth largest vote ever turned out. Largest vote polled was in 1938 when 63.16 of the voters exercised their vote.

A limited number of voters' lists are available to the public at the City Hall for 25 cents, Mr. Hunter announced.

TO STUDY WEED-KILLER

REGINA (CP)—The National Research Council was asked Friday night to support or conduct research into the chemical weed killer, 2,4-D, in a resolution passed at the closing session of the three-day National Weed Conference.

Universities were also urged to intensify research into the basic physiological aspects in the use of 2,4-D and allied chemicals.

The resolution said that 2,4-D promised to be "extremely valuable" in the control of weeds. Since many "apparent inconsistencies" in the results obtained from its use appeared to be of physiological nature on which little information was available, it was felt more research was needed.

STARTS to work in 2 seconds
TO STOP A HEADACHE
ASPIRIN
LOWEST PRICES
12 tablets ... 18c
24 tablets ... 29c
100 tablets ... 79c
GENUINE ASPIRIN IS MARKED THIS WAY

Victoria Officer Posted To Geneva

Lieut. A. R. Hewitt, R.C.N., now stationed at H.M.C.S. Naden, has been appointed Canadian naval member to the International Radio Frequency Control Board in Geneva, Switzerland, naval officials announced here today.

Lieut. Hewitt, now on leave, will journey to New York, from where he will sail Dec. 31 aboard Ss. America. He will go first to the naval base at Naiobe, Scotland, and then to Geneva. Main work of the board on which he will serve is to determine the frequency or wave-length for all electronic equipment throughout the world.

Lieut. Hewitt rose from the lower deck to his present rank. He served as a bridge boy aboard one of the Empress ships prior to joining the navy. He was commissioned in 1943, after 15 years' naval service, during which he specialized in wireless telegraphy.

COLUMBUS FIRST BUILDER

The first European structure in the western hemisphere was built from the wreckage of Columbus' flagship, which ran aground at Haiti on Christmas eve, 1492.

Klondike Night

Chief petty officers of H.M.C.S. Naden will hold a Klondike Night tonight in their newly-renovated mess, proceeds of which will be donated toward the Naden Children's Christmas Tree Fund.

For the next several days the spare time hours of the Naden chiefs will be devoted to transforming their home into a reasonable facsimile of a frontier gambling den.

Members, honorary members and their wives and guests attending have been invited to dress the part. Prizes for the best Klondike costumes will be presented.

Tight Trade Foreseen

OTTAWA (CP)—Canada's portion of the $268,000,000 ceiling Australia is reported to have decided to impose on purchases in Canada and the United States could not be determined here today, but trade officials said it probably would make Canadian-Australian trade "very tight."

No accurate estimate of the effect of the new restrictions could be made, since the Australian dispatches which reported the limitation did not indicate any policy by which the $268,000,000 in trade might be divided between Canada and the U.S. and because a reliable yardstick of trade has not been established.

the Bay
Your Friendly Christmas Store

Week-end BEAUTY BOX

TO TRAVEL LIGHT...
TO TRAVEL RIGHT!!!

Beautify and simplify her travels with a handsome fitted Week-end Beauty Box containing 15 famous Elizabeth Arden "Essentials for Loveliness" ... with extra space for nightgown and slippers.

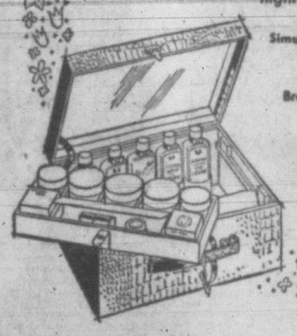

Simulated alligator—supplied in assorted colours of Black, Brown, Red or Blue; also Rawhide.

$25.

Elizabeth Arden

—Toiletries, Street Floor

Hudson's Bay Company.
INCORPORATED 2ND MAY 1670.

Our New Grocery Policy brings

Lower Food Prices at the BAY

Good News for Our Service Grocery Customers

Starting Monday, December 1, All Prices in Our Service Food Department Will Be Reduced to the Same Level as Those in Our Self-Serve Foods

25c Service Charge

A nominal over-all service charge of 25c will be made on all orders, small or large, in our Service Food Department.

Big Savings Possible on Larger Orders

Small orders will cost slightly more, but a definite saving will be effected on larger orders.

To Assist You in Keeping Down the Cost of Living

This new one-price policy makes it possible for our Service Food Customers to buy foods for less.

Service Charge to Cover All Types of Orders

The service charge of 25c will cover all types of Service Grocery . . . whether given at the store, received by phone, whether taken or delivered, cash, C.O.D. or charge.

No Change in Our Self-Serve Food Dept.

If you serve yourself in our Self-Serve Food Section you may have your entire order delivered for 5c. You may also have your purchases charged to your monthly charge account with no added cost.

Shop and Save in the BAY'S Modern "One-Price" Food Market

Hudson's Bay Company.
INCORPORATED 2ND MAY 1670.

New Store Hours Commencing Monday: 9.30 a.m. to 5.30 p.m. Wed.: 9.30 to 12.30

the Bay
Your Friendly Christmas Store
Phone E7111

New Store Hours

Effective Monday Next December 1

For the added convenience of our many customers it has been decided to change our store hours as follows:

9.30 a.m. to 5.30 p.m.

Wednesday: 9.30 a.m. to 12.30 p.m.

Incidentally, in making this change we have been able to reduce the actual number of working hours of our staff by 1 hour and 30 minutes per week.

The Best Christmas Cake In Town!

Made in Our Own Kitchen

Rich, delicious fruit cake . . . made with the finest, purest ingredients procurable, including fresh dairy butter . . . topped with whole almonds or a generous layer of almond paste below icing and attractive decorations! Choose several . . . treat your own family . . . give as excellent gifts.

1.20 to 6.00

Almond Paste—Our Own Make
65¢ per lb.

—Coffee Shop, Lower Main Floor

Have a Box of Victoria Holly Mailed to Your Friends

The finest quality holly packed in holly box by the Victoria Holly Farms. May be mailed anywhere in Canada or U.S.A. Hormone processed to safeguard against berry and leaf drop during shipping. Place your order now!

Medium size box 1.20
Large size box 1.70

Postage Included

—Food Section, Lower Main Floor

Our Pledge to You

We guarantee 100% satisfaction with every purchase . . . or your money refunded

With a Smile!

Hudson's Bay Company.
INCORPORATED 2ND MAY 1670.

As Trojans Cinched Rose Bowl Berth

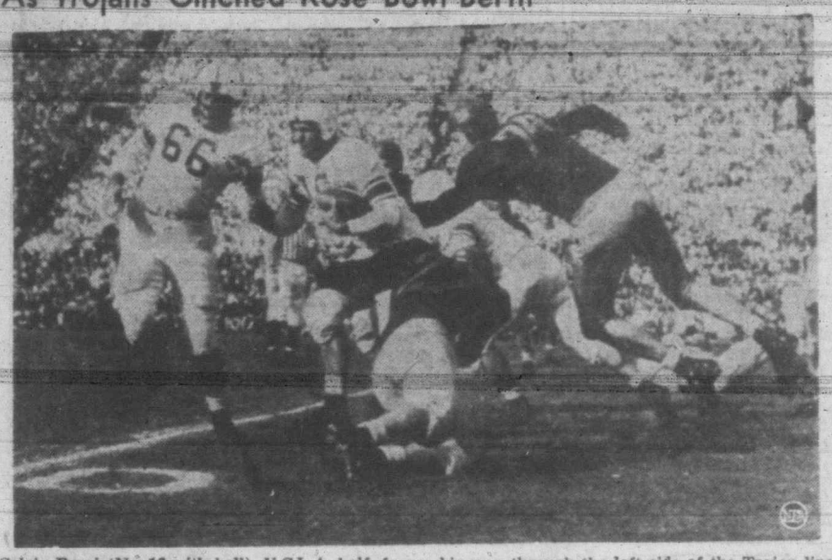

Calvin Rossi (No. 16 with ball), U.C.L.A. half, forges his way through the left side of the Trojan line for a gain of 11 yards to earn a first down during the first quarter of the U.C.L.A.-U.S.C. game at Los Angeles. He was brought down by Don Doll (27), Trojan halfback, and Bob Hendren (74), U.S.C. tackle. John Nikcevich (66), Bruin guard, leads the way. U.S.C. won the contest, 6 to 0, along with the Pacific Coast Conference championship and the right to represent the west in the Rose Bowl.

Louis-Walcott Bout Promoter's Headache

Boxing Charged With Adopting Wrestling Tactics In Fight Build-up

By HARRY GRAYSON

New York sports editors suddenly find their desks littered with photographs showing Jersey Joe Walcott standing over sparring partners knocked on their heads or on the seat of their trunks.

On the same afternoon, one Austin Johnson is pictured on the deck at the Grenloch, N.J., camp with a startled look on his face, and one Eddie Wilson doing a headstand outside the ring. The tub-thumpers stress old Jersey Joe's sharp right to the jaw.

Boxing becomes more like wrestling every day.

Although it is the great Joe Louis' first appearance in 15 months, the champion's match with Walcott at Madison Square Garden, Dec. 5, has been kept a carefully guarded secret.

And with the wide and adverse publicity being given the Billy Fox-Jake LaMotta fiasco, it is quite a task for the praise agents to get it out in the open for all the paying guests to see.

So the aging Walcott suddenly becomes a killer-diller overnight.

NOTED CAKEWALKER

If Walcott has to be built up at this late stage, the laddy-bucks are on the wrong track. The ballyhoo bureau should stress his boxing ability. As a matter of fact, Walcott is best described as a cakewalker. Dancing masters are not uncommon among prize fighters, but Old Black Jersey Joe is the first to make a career out of the cakewalk, which he does in circling back and inviting the other fellow to follow and be countered. He steps around pretty lively for an ancient geezer at that.

Everybody remotely acquainted with Walcott knows he is not an exceptional hitter.

In the last two years, he has been outpointed in 10 rounds by such as Jimmy Bivins, Lee Oma, Joey Maxim and Elmo Ray, and while he turned the tables on Ray and Maxim, they were in there pitching at the wind-up.

Who does the Walcott crowd think it is fooling?

If the venerable Walcott punched like Louis, he wouldn't be spraying the bodies of sparring mates all over the place with 16-ounce gloves.

George Nicholson boxed 1,200 rounds with Louis with 16-ounce gloves in 10 years, and was down only once. During the war, Nicholson boxed Louis five rounds two and three nights a week. They appeared at 118 camps, in 42 states and in Europe.

"He shook me up now and then, but I was on the floor only the one time," beams Nicholson, the Yonkers Negro who now assists Manny Seamon in training the champion. "He's an easy fellow to work with."

DEMPSEY KNEW BETTER

Even Jack Dempsey didn't go around knocking down sparring partners. When he belted one a little dizzy, the Manassa Man Mauler held him up and danced him around until his head cleared. Bronzed John wanted sparring partners to live to box another day.

The Walcott mob is adopting the tactics of professional wrestling when it has its venerable warrior knocking down sparring partners with 16-ounce gloves.

Professional boxing has had altogether too much of this in training and in the ring.

Although a lot of them have been at it long enough, the boxers can't act as well as the wrestlers, so aren't half as entertaining.

Unless the clique now so rapidly running boxing into the ground are driven out of it or change their routine, the beak-busting business will soon find itself in the same category as professional wrestling, with so-called matches billed as exhibitions.

Joe Louis and Gus Lesnevich are about all professional boxing has left, and they won't be around much longer.

Armed Named Outstanding Thoroughbred Of Year

NEW YORK (AP)—Although dethroned by Stymie as world's leading money-winner thoroughbred, Calumet Farm's Armed has been voted "horse of the year" in the first of two major polls among United States turf experts.

Of a total of 28 ballots cast by staff members of the Triangle Racing Publications, 25 went to the Calumet champion. Two voted for Assault, last season's choice. Stymie was named on only one ballot.

Last year's poll crowned Armed chief of the handicap division, and he again leads in that category this time.

Armed campaigned from February until November, proving equally at home over all tracks and distances. His important stakes victories were the McLennan, Widener and Gulfstream Handicaps in Florida, the Stars and Stripes, Arlington and Washington Park Handicaps at Chicago and the $100,000 Invitation Special against Assault at Belmont Park.

CITATION BEST YOUNGSTER

Another star of the Warren Wright stable, the brilliant colt Citation, took the divisional title of best two-year-old of either sex. The only dissenting vote went to still another Calumet candidate, Bewitch, which was an easy winner of the best two-year-old filly award.

King Ranch's But Why was easily the choice among the three-year-old fillies. C. V. Whitney's Phalanx was narrowly nominated over Fervent as the best three-year-old and as the best colt in his age division. But Why Not again emerged on top in the handicap division for fillies and mares, shading Gallorette by one vote.

Yet to be announced are the results of the other polls, conducted by a magazine (Turf and Sports Digest) among racing experts of newspapers from coast to coast.

Tacoma Puck Squad Whips Vancouver In Overtime Clash

San Francisco's Shamrocks shared first place with Oakland today in the Coast Hockey League's southern division after shading the Oaks 3 to 2 last night.

At Vancouver, the Tacoma Rockets scored a 4 to 3 victory over the Canucks.

The San Francisco victory came after the Shamrocks had spotted the Oaks a 2 to 0 lead. Roy McKay scored the clincher with a triple pass manoeuvre from four feet out with les than four minutes remaining in the game.

Neil Andrews rapped in the winning count at 2.15 of an overtime period for the Rockets' victory over Vancouver. All previous Rocket scores were in the first period, off tallies by John Callanan, Andrews and Coach Roger Jenkins.

Canadian Grid Game Here New Year's Day

Meralomas of the Vancouver Junior Big Four Canadian Football League will play in Victoria New Year's Day against the champions of the local junior league, Alf Worthington announced today.

Worthington also disclosed that Vancouver Blue Bombers, western Canada junior champions, had turned down an offer for an exhibition game here against an all-star local club.

Efforts will be made to bring over the mainland juvenile champions for a B.C. championship game here.

South Park Girls Enter Cage Final

South Park entered the final round of the elementary schools' girls' cage playoffs this week by downing North Ward, 15 to 7, in the section two playdowns.

The South Park hoopers will meet the winner of Tillicum and Willows, who advanced into the semifinals with victories during the week. Tillicum defeated Quadra School, 20 to 10, and Willows trounced Margaret Jenkins, 18 to 9.

Final will take place at Oaklands School Dec. 5.

WIMBLEDON TENNIS

LONDON (Reuter) — Next year's Wimbledon lawn tennis championships will be held June 21 to July 3, it was announced Thursday.

Harknett, Watson's Still Head Bowlers

You can throw all the bowling records for the week, for the season, yes, and for the last 14 years out the window for Marge Beaney is the toast of the kegling fraternity this week. Her 300 game of Thursday night is without a doubt the highlight of this or any other season in any alley across the width and breadth of the Dominion.

There may have been other 300 games rolled by women bowlers in Canada but if there is there is no record available to substantiate the claim in official bowling manuals. Only 11 women bowlers have ever attained the distinction of the Victoria girl according to one of the most accurate of all such manuals, and these were all registered in the United States.

Meanwhile other trundlers continue merrily on their way, taking a back seat to the fair sex for the time being, but still striving for better scores and league leadership in various local circuits.

Harknett Fuel just about sewed up the first half of the Commercial Tenpin League this week as they increased their lead to four games over Duffy's Cafe. Harknett Fuel have a record of 26 victories in 33 starts. Tillicum A are in third spot with 21 wins, followed by Kersey's Best and Canadians each with 19 victories

WATSON'S STILL TOPS

Sporting a team average of 870, highest in the league, Watson's Men's Wear continue to pace teams of Gibson's Senior Tenpin League with a 24 and 12 season's mark. Toggery Shop are third, three games behind the leader and two games in front of third-place Strathcona Cafe. Army and Navy Vets are fourth with Sussex Cafe and Dickson's Tea and Coffee tied for fifth and last place.

Army and Navy hold the high team three-game mark of the season with 2,766. High team single honors go to Dickson's with a mark of 992. Falk holds the high individual three-game record of 617 and Cliff the high single of 239.

Canada Packers and Douglas Tire are early leaders in the second round of the Commercial Fivepin League, each team garnering six points in six games.

Langley Lions with a 13 and 2 record lead the B.C.E.R. Fivepin League with Gascos second and Grunts and Controllers tied for third. Pippins pace the Bowladrome Mixed Fivepin circuit with five win in six starts.

In the Mixed Tenpin League, Lucky Strikes show the way with eight wins. Bowladrome a la Beaney are second with seven, followed by Rangers with six.

Leaders of other leagues are Team No. 5 in the ladies' auxiliary of the Eagles' league, Duds in the Civil Service loop, Keys in the B.C. Telephone league and Skylarks in the New Method Laundry setup.

Dinner-Belles, with a point total of 22 head one part of David Spencer's league with Shoestrings ahead in the other section. Rabbits and Wolves lead in the Hudson's Bay Co. fivepin loop.

CLOSE RACE

A nip and tuck race is in progress in the B.A. Paint Fivepin League with Surfaseals and Bapcolites tied for the top rung with 20 victories and Asphaltums third with 18 wins. Has Beens and Victors with identical season records of 14 wins and just one loss are squared away at the top of the heap in the Ladies' Commercial Fivepin League. Naval Vets top the Canadian Legion fivepinners.

Sports Mirror

By PETE SALLAWAY

VICTORIANS who had hoped for a definite announcement regarding the completion date of the new memorial arena, following this week's joint meeting of the arena committee and commission, are more confused than ever. C. T. Hamilton, consulting engineer, comes out with the statement he can give no definite date as to when the building will be ready for occupancy while Doug Fletcher, chairman of the commission, makes an announcement of plans for the official opening next September. To all intents and purposes it is strictly a hit and miss proposition. Fletcher and the other members of the commission are going ahead with arrangements for a gala opening and lining up a hockey franchise in the Pacific Coast League without definite assurance the rink will be ready.

IN ADDITION, sufficient funds to complete the arena are still not available. The arena committee, under Alderman Bob Dewar, states it anticipates being able to obtain the $67,000 fire insurance money from the horse show building, but fails to state just where the additional money is to come from should efforts to secure the insurance money fail. Right now the money on hand totals approximately $35,000 and that is not going to be nearly enough to finish the job. The situation boils down to the fact that nobody can give anything like a definite date as to when the arena will be ready to open its doors to the public. Just for the record it is 17 months since the first contract on the building was let.

ONE DEFINITE ANNOUNCEMENT that followed Thursday's session was the disclosure that the arena commission intends to operate its own hockey team, having applied for a franchise in the Pacific Coast League. Such a plan will work out all right, providing the commission signs up a first class manager and coach. None of the five commissioners are qualified to handle such a job, chairman Doug Fletcher being the only one with any amount of experience in the field of hockey. It must also be remembered that the manager of a Victoria team will have to go out into the open market to get players, unless he is an individual who boasts connections with a major or minor league professional club. Good hockey players are scarce and it is going to be no easy job putting together a whole new club.

THERE'S ANOTHER pertinent point regarding the securing of a manager. Will his contract be for one year or the life of the commission? Three members of the commission were elected for two-year terms and the other two for one-year spans. If a manager or coach is going to be at the mercy of a new commission after one or two years he is going to think twice about taking the job. Of course it is always possible the commissioners will be re-elected. Chairman Fletcher is one of the two serving a one-year term. Decision to operate their own team sounds fine from a financial standpoint but it is to be hoped the five individuals realize they're taking on a job which may result in many a grey hair and sleepless nights.

WOMEN'S GOLF

Mrs. B. H. Anderson was the winner of the tombstone competition at the Uplands Golf Club Friday.

Chicago In Market For New Ice Coach

On the basis of "where there's smoke, there's fire," it might be a good guess that Chicago Black Hawks will be under new direction when they take the ice for the National Hockey League's 1948-49 season.

President Bill Tobin of Hawks came through with an emphatic denial yesterday when quizzed about reports from Toronto the Hawks were interested in getting either Lionel Conacher or his brother Charlie as coach next season. But that was to be expected.

Tobin could hardly be expected, at this stage of the proceedings, to admit his intentions of replacing Johnny Gottselig as leader for next season. Nevertheless, this is the second indication that Tobin has had such a move in mind. Earlier this season there was talk that Tobin would—or had—offered the job to Frank (King) Clancy, the N.H.L.'s referee-in-chief.

Gottselig's merit as a coach isn't a question that will be argued here, but it's a cinch that all the Happy Days, Dick Irvins, Lester Patricks combined, plus any other mentor anybody wants to throw in, would have had difficulty in icing a winner with the men Gottselig had on hand at the start of the season.

STILL NEED WIN STREAK

The Hawks didn't have a thing—and they proved it by losing seven in a row. They have shown signs of life since picking up a bunch of new players but they're still sunk deep in the cellar. Unless they produce something in the nature of a winning streak, their chances of making the playoffs certainly can't be called bright.

At present, Hawks are three points behind the fifth-place New York Rangers which may not sound so bad at first. The catch, however, is that Rangers hold two games in hand over Hawks. Rangers either could improve that position considerably, or Hawks could close the gap a bit, when the two clubs meet this week-end.

Theirs is one of three Sunday night games. In the others, Toronto Maple Leafs play at Boston against Bruins while Montreal Canadiens take on the league-leading Red Wings in Detroit. Tonight Maple Leafs and Canadiens clash in Toronto in the only scheduled game.

WOMEN'S GOLF

A two-ball foursome match is scheduled for women members of Uplands Golf Club next Friday.

Eagles' Athletes Honored At Banquet

Junior athletes, who play in various city sport leagues under the colors of the Fraternal Order of Eagles, were honored Friday night at a sports banquet given by their sponsor. Members of every team were presented with Eagle crests to wear on their jackets.

Eagles have been active in promoting sport activities for boys and girls of this city for the past two years. This year the Eagle sports committee includes Jim Wilmshurst, chairman; Charleton Smith, Ernie Mottishaw, George Pyper and Victor Sandford.

In a brief address before the banquet meeting by Cecil Holt, president of Eagle Aerie No. 12, tribute was paid to the managers and coaches of the various teams: Wally Yeamans, girls' basketball and softball; Gar Taylor, senior boys' baseball and basketball; J. McKinley, boys' football; Fred Rocket, midgets' football and baseball; Bill Hutchings, juvenile baseball; Len Morant, tenpin bowling and George Heath, fivepin bowling.

UPLANDS GOLF

Fourth turkey competition will be held at the Uplands Golf Club tomorrow. Players may get their cards from the starter. Entries will be accepted up until 1.

THISTLES BANQUET

All members of last year's Saanich Thistles intermediate soccer squad are invited to attend a banquet at the Douglas Hotel, Monday at 6.15.

STOCK REDUCING SALE

Owing to difficulties in securing a suitable location to carry on this business we are forced to reduce our extra heavy stock. Substantial savings are yours now on regular quality, seasonable merchandise. Come early and get your full share of the bargains. Hundreds of "not-advertised" specials!

SALE STARTS MONDAY 9 A.M.

REGULAR PRICE	DESCRIPTION	SALE PRICE	REGULAR PRICE	DESCRIPTION	SALE PRICE
5.75	RAINCOATS	3.95	1.65	AUSTRALIAN SHRINKPROOF DRESS SOCKS	1.00
4.50 to 6.50	SQUALL SHIRTS, now	2.00	5.95	PENMAN'S "95" MERINO WOOL COMBINATIONS	4.50
2.25 and 2.50	SLEEVELESS PULLOVERS, now	1.00	85¢	PENMAN'S JOCKEY-TYPE SHORTS	55¢
5.75	WOOL WORSTED CARDIGANS	3.50			

Satisfaction Guaranteed on Every Purchase or Your Money Cheerfully Refunded

ALL SHOES ON SALE 10% OFF

REGULAR PRICE	DESCRIPTION	SALE PRICE	REGULAR PRICE	DESCRIPTION	SALE PRICE
5.95	ENGLISH LONG-SLEEVE WOOL P.O. SWEATERS	3.95	6.95 to 8.95	TWEED DRESS PANTS	3.50
6.95	MELTON CLOTH JACKETS	4.75	8.95 to 10.95	SERGE DRESS PANTS	5.00
95¢ to 1.25	CLOTH CAPS	39¢	4.50	BROADCLOTH PYJAMAS	3.25
75¢	White, Grey WOOL WORK SOCKS	50¢	1.20	Chrome-Sole Leather SLIPPERS	79¢
5.50	SLEEVELESS PULLOVERS	3.00	1.25	BLUE DRILL WORK SHIRTS	85¢

WE SOLICIT YOUR HELP FOR STORE SPACE—ALL SUGGESTIONS INVITED! WHAT HAVE YOU? Ask for Pinky!

MEN'S SUPPLY STORE
"Men's Clothing and Footwear—For Thriftwise Shoppers"
1109 GOVERNMENT STREET PHONE E 7633
OPPOSITE C.P.R. TICKET OFFICE

DART BOARDS
CORK AND COMPRESSED PAPER
Hocking & Forbes
1006 DOUGLAS E 2342

Willys Dual-Purpose
STATION WAGON
Luxurious and practical interior, overdrive for extra economy. All-steel body and top for maximum safety and long service. Pullman car comfort. Owners report up to 37 miles per gallon of gas. We have one Station Wagon available for
IMMEDIATE DELIVERY
Masters Motor Co. Ltd.
Willys and Diamond "T" Trucks
815 VIEW ST. PHONE E 3541

BOXING
10 BIG BOUTS
At the Bay St. Armory
Saturday, Dec. 6, 8 p.m.
Main Event—5 Rounds
EDDIE HADDAD, R.C.N.
Lightweight 1947 Golden Gloves Champion
VERSUS
BERNIE LEWIS
OF VANCOUVER
Runner-up, 1947 Provincial Championships
ALSO
NAVY vs. ARMY BOUTS
RINGSIDE SEATS.....$1.50
RESERVED SEATS.....$1.00
On sale at Hocking & Forbes 1006 Douglas St., E 2342 and Naden Canteen
GENERAL ADMISSION.....50¢
CHILDREN UNDER 12.....25¢
R.C.N. BAND IN ATTENDANCE

BICYCLES—WAGONS
TRICYCLES
TOYS and GAMES
BERNARD LTD.
1410 DOUGLAS G 5911

ONE-STOP SERVICE
Mercury - Lincoln
Gladwell MOTORS
LIMITED
Victoria's Mercury-Lincoln Dealer
YATES at VANCOUVER B 4235
"SERVICE IS OUR BUSINESS"

BEST TREATMENT for ANY CAR is A PAINT JOB
BY→ NATIONAL MOTORS
Ford MONARCH
819 YATES
G 8177

Give Wonderful Woollens FROM WILSONS
1221 GOVERNMENT

Two Maryland Horsemen Ruled Off Turf For Life

BALTIMORE (AP) — Two horsemen were ruled off Maryland tracks for life Friday for cruelty to the race horse Saguaro.

The Maryland Racing Commission revoked the owner's licence of Frank Buehler, St. Leonard, Md., and the trainer and owner licences of Maurice Peters, Laurel, Md. Officials said both will be banned at all Maryland tracks.

Buehler testified at a commission hearing that he accidentally shot Saguaro with a charge of rock salt from a shotgun Nov. 21 at the Laurel race track.

Hit in the rump, the six-year-old gelding bolted from the starting gate, crashed into the outside guard rail and broke his right foreleg. He was then destroyed by Laurel guards.

Buehler said he was helping Peters school the horse, "a bad actor," to make a fast break.

He intended to frighten the riderless horse by firing in the air, but "the gun went off" when Saguaro "backlashed in the starting gate," Buehler said.

AUSTRALIAN INVADERS

SYDNEY, Australia (AP) — Three more Australian race horses may go to the United States shortly to gallop for some of the rich dollar prizes of the American turf.

Australian owner A. A. Murrell said in an interview he would ship his promising three-year-old Deep Sea and one or two two-year-olds across the Pacific early in 1948.

Bred in New Zealand, Deep Sea is by Nizami, sire of the 1947 two-mile Melbourne Cup winner, Hraji.

Brink Drops Bitter Match With Quist

SYDNEY, Australia (AP) — Jim Brink of Seattle battled the veteran Adrian Quist for 2½ hours in a five-set struggle today before losing, 4-6, 2-6, 6-2, 6-4, 3-6, to the Australian star in the final of the New South Wales tennis championship at White City courts.

Benefit Soccer Game Carded Tomorrow

Canadian Legion will meet Esquimalt in an exhibition soccer game in aid of the Sadler Fund tomorrow afternoon at Athletic Park at 2.

The Legion team will be selected from the following players: Holt, Brown, Carmichael, Andrejkew, Heggie, S. Robbins, Smith, McCartney, Glencross, Pickup, Duncan, McNeaney, Burt and Gent.

Only $35,000 Left To Complete Arena

A check-up on money spent and expenses contracted for in connection with the construction of the memorial arena has revealed there is only approximately $35,000 left in the arena fund, Ald. R. A. C. Dewar, chairman of the arena committee, said today.

This original fund was made up of $65,000 collected by voluntary donations; $150,000 from the city passed in a by-law and $125,000 as the proceeds from the sale of the Willows.

Still remaining to be constructed are the sidewalls and all interior construction. The refrigeration has been contracted for, but not yet paid. Ald. Dewar said it was hoped to be able to obtain the $67,000 insurance money from the horse show building, which would leave possibly another $120,000 to be raised to complete the building.

Golf Competitions In Dominion Come Under R.C.G.A. Rules

TORONTO (CP) — Executive members of the Royal Canadian Golf Association meeting here last night approved without alteration the revised constitution of the R.C.G.A., which has been standing with various amendments since 1938. Most important amendment that was approved was one delegating full powers, financial and otherwise, to the tournament committee.

Another important amendment that was ratified gives authority for all competitions to be played in accordance with rules of the R.C.G.A. and not the Royal and Ancient Club of Scotland, traditional ruling body of golfdom. Harold Banks, assistant secretary, explained the R.C.G.A. is still affiliated with the Royal and Ancient but that the day was not far distant when a universal code of golf would be adopted.

Secretary William Taylor explained that adoption of the revised constitution would bring closer co-operation between provincial associations and the parent body.

Esquimalt Cagers Trounce Mt. View

LEAGUE STANDINGS

	W.	L.	D.	PF.	PA.	Pts.
V.H. Blacks	5	0	0	196	90	15
V.H. Golds	4	1	0	174	95	13
Esquimalt	3	2	0	138	105	11
Oak Bay	1	4	0	74	172	7
Mount View	0	6	0	102	222	6

Esquimalt High junior cagers strengthened their hold on third place in the interhigh loop yesterday, pinning a 33 to 16 defeat on the winless Mount View quintette. Win moved Esquimalt to within two points of the second-place Vic High Golds.

The smaller Saanich squad could not come up to the pace set by Esquimalt lads, and were down 17 to 8 at the halfway point. Winners doubled the score on Mount View in the second half. Chapman topped the scorers with 17 points, while Bob Clarke counted 10 for losers

Teams and scores follow:

Mount View—Manson 1, Wilson, Peasland, McWilliams 5, Clarke 10, W. Cunningham, Woods, Rolston, Caldwell.

Esquimalt—Bishop 6, Douglas, Jackson, Laidlaw 2, Burns, Bertrand 6, Sweeney, Merriman 2, Chapman 17, Saunders.

Interhigh Games Carded Next Week

A complete list of games scheduled for interhigh competition next week follows:

MONDAY

Senior B rugby—Mount View vs. Mount Douglas at V.H.S.; Oak Bay vs. Vic High Golds at Windsor Park.

Junior basketball—Vic High Blacks vs. Oak Bay at V.H.S.; Vic High Golds vs. Esquimalt at V.H.S.

TUESDAY

Junior rugby—Vic High Reds vs. Esquimalt at V.H.S.; Oak Bay Greens vs. Vic High Greens at Oak Bay.

THURSDAY

Senior basketball—Vic High 1, vs. Mount Douglas at V.H.S.; Vic High 2 vs. Esquimalt at V.H.S.; Mount View vs. Vic High 3 at Mount View; Oak Bay vs. Vic High 4 at Oak Bay.

Junior rugby—Esquimalt vs. Oak Bay White at V.H.S.

FRIDAY

Senior basketball—Vic High 4 vs. Vic High 1 at V.H.S.; Vic High 3 vs. Esquimalt at V.H.S.; Mount View vs. Vic High 2 at Mount View; Mount Douglas vs. Oak Bay at S. Aidan's Hall.

Quadra, Oaklands In School Soccer Final

Registering twin victories over Monterey, 2 to 1, and McKenzie, 2 to 0, Quadra School boys' soccer team advanced into the final round of the elementary schools' tournament this week.

Oaklands qualified for the other playoff berth with a 7 to 0 victory over Esquimalt. Final is scheduled for the high school grounds Wednesday.

Racing Results

SAN FRANCISCO—Results of horse racing at Bay Meadows Friday follow:

First Race—			
Handy Way	$19.00	$5.40	$4.00
Meapokeela	——	2.70	2.40
Infiltrate	——	——	11.80
Scratched—Ever Smoking, Altass, Dynamite, Marie Delora, Torch Finis.			
Second Race—			
Dean Dee	$4.90	$2.70	$2.20
Kebab	——	2.90	2.50
All Aboard	——	——	3.10
Scratched—Porters Blaze, Nip, Gus G., Trinket Box.			
Third Race—			
Hemadit	$4.20	$2.90	$2.30
High Falutin	——	3.90	2.60
Almond Crisp	——	——	2.50
Scratched—Dupal.			
Fourth Race—			
Pampas Fox	$25.10	$9.50	$5.60
Tryanpass	——	16.50	9.10
All Bright	——	——	6.50
Scratched—None.			
Fifth Race—			
Tie Score	$3.90	$2.70	$2.10
Dr. Cattail	——	6.60	2.70
Ravelled Blue	——	——	2.20
Scratched: None.			
Sixth Race—			
Iron Maiden	$11.90	$7.00	$5.40
Thomasa	——	6.40	4.20
Terry Bargello	——	——	6.80
Scratched: None.			
Seventh Race—			
Pore Boy	$6.10	$3.40	$2.60
Perino	——	4.70	3.70
French Holly	——	——	7.20
Scratched: Antares.			
Eighth Race—			
Speedy Pan	$5.60	$3.30	$2.80
Count Gay	——	3.50	3.20
Venecdor	——	——	7.90
Scratched: Nic Nac, Pretty Sweet, Elaybee, Better No Bet, Ottawa Chief, War Frolic.			

SOCCER GAME CANCELED

The second game of the Anderson Cup soccer series between Victoria United and Vancouver St. Andrews, scheduled for Vancouver today was canceled because of fog.

Flying Foursome

Two Blackpool players, left, and an equal number of Arsenal athletes jump for the ball during a soccer game at London's Highbury Stadium. Unbeaten Arsenal continued its unbeaten string, 2 to 1, before capacity crowd of 62,000.

With Outdoor Sportsmen

By ROY THORSEN

Vancouver Island sportsmen, in the majority, still support Victoria in barring the use of salmon roe for fishing trout in non-tidal waters. This was revealed at a meeting of the island affiliated association of fish and game clubs this week at Nanaimo when the Victoria Fish and Game Protective Association motion the eggs remain an illegal lure for trout on the island passed by majority vote.

The local fish and game club was supported by the Victoria-Saanich Inlet Anglers' Association in its stand, also by Cowichan Lake club and Alberni. Voting against the motion were Nanaimo, Cumberland and Courtenay. There were only seven clubs with delegates at the meeting.

Under the present regulations the use or possession of fishroe of any kind or of any compound of fishroe and oil or other substances while angling in non-tidal waters is prohibited, except in angling for steelhead during the months of December, January and February, in all island freshwater bodies — other than the Cowichan and Koksilah Rivers and their tributaries.

The fishroe decision will go as the sportsmen's recommendation to the B.C. Game Commission in the shaping of 1948 regulations, as will other decisions of the meeting on trout fishing. The Victoria fish and game desire to have the trout season cut by three months, April 1 to Oct. 1, was defeated. The delegates voted a season the same as this year, March 1 to Nov. 30.

Alberni wanted the trout size limit raised to nine inches. This was defeated, the representatives voting that it remain legal to catch a trout eight inches long. The present catch limit of 12 trout a day per angler was voted to remain as is.

WANT LOW SALMON LIMIT

The meeting approved a motion that a new limit be imposed on grilse and salmon catches. The limit approved was five salmon and 15 grilse per day per boat the year around.

Strangely enough, it was touched on lightly at the meeting by both Commissioner Butler and Victoria's George Laird, that both non-residents and residents of the province under the B.C. Game Act are required to have a fishing license for merely being in possession of any kind of fishing tackle . . . However, this is designed, we were told, for the purpose of guarding against visitors and locals fishing non-tidal waters with their gear. Actually, it is not enforced to the letter of the law unless somebody is actually caught in fresh-water angling for trout without a license.

Ray Serl, publicity official for the Victoria fish and game club, reports an executive meeting this week appointed a committee of Gordon Sword, Stan Ross, Norman Lord, George Laird and Fred Hughes to prepare their versions of how hunting accidents can be prevented and meet the B.C. Provincial Police on the subject at an early date . . . Regular meeting of the club will be held next Tuesday night at 8 in the usual hall . . . The Victoria and District Gun Dog Club, a unit within the V.F.G.P.A., this week decided to lend its weight to the parent body on coming to solutions to prevent accidents in the woods. The club decided to abandon a proposed retriever trials because of lack of public support, but a series of eliminations will start this weekend to learn the pointers in this district which have the keenest noses . . . Harry Robinson, rated by such people as Will Christopher as one of the island's finest fly fishermen, has been moved to Vancouver by the Land Registry Office. Buck deer hunting, incidentally, comes to a close on the island tomorrow.

SOCCER SOCIAL

Following the Oak Bay intermediate soccer team practice at Windsor Park Monday night, at 7.30, team personnel are invited to attend a get-together at the home of manager Red Wells, 850 Victoria Ave.

'Y' To Clash With K.V.'s In Cage Feature Tonight

With each squad boasting three victories and one defeat and each holding a decision over the other the cage battle at the High School Gym tonight between Y.M.C.A. and K.V.'s promises to be one of the best of the season.

K.V.'s defeated "Y" in the first game of the schedule in a thriller. It was the "Y's" turn in the second, and after spotting K.V.'s a long lead the association club rallied to pull that one out of the fire. First place in the league will go to the winner of tonight's game.

Chinese Students and Esquimalt of the junior boys' division will meet in the first game on the card at 7, with Alcos clashing with Esquimalt A.A. in a senior B men's fixture at 8.

Schedule Hoop Games At Saanichton Hall

Three basketball games are scheduled for the Saanichton Agricultural Hall Monday night with Luxton playing Saanichton senior B men in the feature game at 9.

Sidney girls will play the local fair sex team in the preliminary at 7. This game will be followed by an intermediate B boys' tilt between McMorran's and Saanichton.

Mixed Foursome At Gorge Vale Course

Two-ball mixed foursome will be played at the Gorge Vale Golf Club tomorrow.

Draw and starting times follow:

10.00—Mrs. A. Swan and Joe Briggs vs. Mrs. B. Patterson and H. Pigot.
10.05—Mrs. Edna Harris and Leo Derman vs. Mrs. D. Fanthorpe and M. E. Woodward.
10.10—Mrs. Irene Keown and D. Lewis vs. Mrs. O. Carroll and P. Steran.
10.15—Mrs. A. O. Cooke and G. Ford vs. Miss Julie Kondratowicz and Glen Merriman.
10.20—Miss Dot Hammit and Bob Wakelin vs. Mrs. R. Fanthorpe and J. R. Clark.
10.25—Miss M. Comerford and W. Rowe vs. Miss N. O'Connell and Pat Steele.
10.30—Mrs. Florence Clark and F. L. Basanta vs. Miss I. Jarvis and J. Arnold.
10.35—Mrs. J. Davis and J. Pinniger vs. Miss C. L. Harris and C. D. Schmitz.
10.40—A. N. Other and John R. Smith vs. A. N. Other and Harry Harris.
10.45—A. N. Other and J. Merriman.

BUTTON GOLF

Tony Thistle and Alex Briggs of Uplands Golf Club will provide the challenge for the city golf button holders, Vic Painter and Bill McColl of Colwood, over the Colwood course tomorrow at 12.30.

Let George Fix It!
RED INSUL BRICK SIDING
Makes your home look swell,
Gives a permanent finish
And insulates as well.
Sidney Lumber Ltd.
2116 GOV'T. G 2525

Just Arrived!
GENUINE
English Tricycles
Two Sizes Available
16½ and 18½-Inch
Limited Quantity
Order Now and Be Sure of Delivery
The Sport Shop
GEO. CURLY COLE
720 VIEW ST. E 6612

DeLuxe Hiawatha ★★★★ Bicycles
ORDER NOW for Christmas Delivery
Ladies' and Gents' Models
$55.75 Limited Quantity
Western Auto Supply CO. LTD.
1205 QUADRA ST. E 4513

what do you mean . . . "MILD"?

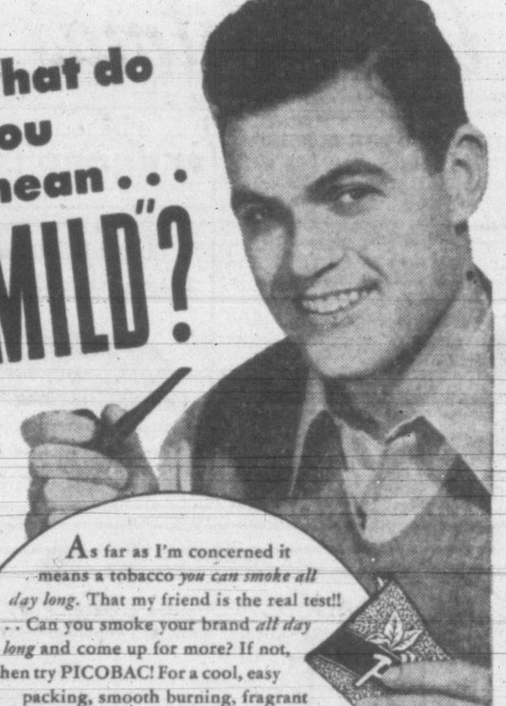

As far as I'm concerned it means a tobacco *you can smoke all day long*. That my friend is the real test!! . . . Can you smoke your brand *all day long* and come up for more? If not, then try PICOBAC! For a cool, easy packing, smooth burning, fragrant smoke, there is nothing better.
Picobac is the pick of the Burley Crop, grown in sunny southern Ontario.
GET SOME TO-DAY!
Picobac
The Pick of Pipe Tobaccos

PRE-REMOVAL SALE
THE PIPE SHOP, 1103 Government St.
CORNER FORT AND GOVERNMENT STREETS
The owners of the above premises have notified us that they require them for their own use at an early date.
This means that after many years in business, we are forced to close this store.
From now on, most merchandise will be sold at 25% off regular prices with the exception of ALL TOBACCO PRODUCTS.
Included in the sale are a large selection of Imported Briar Pipes, London-made Pouches and Wallets of all types, various makes of Lighters (some at less than half price), Smokers' Companion Sets of Pipe Racks and Humidor, London-made Chrome and Leather Cigarette Cases, Key Cases, Combination Pipe and Tobacco Pouches and the usual items found in a store of this type, suitable for Christmas presents or ordinary requirements.
We wish to thank our many friends for their past patronage and regret that circumstances beyond our control necessitate our closing this store.
F. J. W. MELVILLE

BRAND NEW Admiral
BIGGEST VALUE in Table Radios!
$39.00 VALUE
NOW ONLY $32.95
(MAHOGANY)
MADE IN CANADA

Slightly higher in Ivory
• Superhet circuit
• Beam power output for rich tone
• Automatic volume control
• Exclusive built-in Aeroscope
• Rugged Alnico No. 5 speaker
• AC-DC operation . . . just plug in
• Easy-to-read, illuminated dial
Admiral Announces . . .
A 5-Tube SENSATION!
Get yours today! see your nearby Admiral DEALER NOW
BIG in Performance!
BIG in Size!
Small Only in Price!
CANADIAN ADMIRAL CORPORATION, LONG BRANCH 14, ONT.
Exclusive Distributors for British Columbia
LEMERY-DENISON ELECTRIC LTD., 1147 HOWE ST., VANCOUVER
See the New Admiral Radios Now at the Following Dealers
ARROW FURNITURE CO. LTD. 1314 GOVERNMENT E 8024
FLETCHER'S 1130 DOUGLAS G 7148
MEADWELL'S RADIO & ELECTRIC 650 GORGE ROAD E 9534
YOUNG'S RADIO 794 FORT E 0741

Asphalt Tile Floors

Are Decorative and Long-Wearing

Yes—and J-M Asphalt Tile Flooring is easily laid as well. It is perfect for bathrooms or playrooms. It is highly resistant to moisture and cleans and polishes with little effort. For homes, stores or other buildings asphalt tile floors are ideal.

Sold and Installed by

VI HARDWOOD FLOOR CO. TOT JOHNSON · G 7314

1,512 Get New Automobiles In Province Within One Month

Fifteen hundred and twelve fortunate British Columbians got new cars during October, compared with 1,375 during September of this year and 541 during October, 1946.

This was shown today in returns of licenses issued under the Motor Vehicle Act. The figure for last month included 1,475 private passenger cars, the remainder going to Dominion and provincial government officials, foreign consuls, amputation cases and fire and police departments.

New registrations of commercial vehicles were just about double the previous October last month and totaled 651 for non-government enterprises.

The October registration brings the total number of motor vehicles licensed to operate on B.C. highways to 165,077—an all-time record high. Included in this total are 121,005 private passenger vehicles—the remainder being commercial vehicles.

Motorcycles licensed by the province totaled 4,162 at Oct. 31, compared with 2,837 on the previous Oct. 31. Licensed trailers at the end of last month totaled 9,140.

Slightly less than one British Columbian in four is licensed to drive, the total number of drivers' licenses issued being 241,066 at the end of last month. This total compared with 214,621 drivers' licenses issued at the end of October, 1946.

For Her For Christmas

• SILK SLIPS •
• SILK PANTIES •
• SILK NIGHTGOWNS •

QUILTED and FIGURED SATIN DRESSING GOWNS

• NYLON HOSE In the NEW SHADES

DICK'S Dress Shoppe

1324 DOUGLAS ST. E 7552

Reservists To Take Swimming Test Here

Members of H.M.C.S. Malahat, the naval reserve division here, will pass their swimming test at the next regular parade, Monday evening at 8.

The reservists will report first to Malahat and then go to H.M.C.S. Naden for the test. Towels will be required. Field training will also be given during the parade.

Result Ready Tonight On Civil Servants' Vote

Balloting for the election of officers of the Victoria branch of the B.C. Provincial Employees' Association was completed at noon today and it was reported that the result of the voting, in which 1,000 members of the union participated, would be announced tonight.

For president of the organization there has been a three-way contest among W. S. Oliver, motor vehicle branch; David R. Monk, forest service, and E. C. McIntyre, lands department.

Santa Claus Gives Special Interview As He Chats With Thousands Of Victoria Children

Santa Claus coaxes little Gordon Shipway, 791 Pandora Avenue, to tell him what he wants for Christmas, as he sits in the Hudson's Bay Company Store window.

By AILEEN CAMPBELL

Santa Claus is the nicest person to interview.

He never says don't quote me. He never has any complaints, and he loves all little boys and girls.

He has the longest white whiskers and hair, wears beautiful red velvet suits with white trimming and dashing high black boots. And he really shakes when he laughs, like a bowl full of jelly, just the way they describe him in the Christmas poem.

In Victoria, from now until the end of "the night before Christmas," Santa Claus is a very busy fellow, listening to all the Christmas wishes and desires of thousands of wee Victorians who range in age from three months to 11 years. Yes, he can even know what the wee babies are gurgling for.

"Though I am always glad to return to my North Pole home after the Christmas journey to Canada, I am very sorry to leave all the little kiddies and parties. I like to come here and listen and chat to them," Santa Claus said today, as he sat in the window of the Hudson's Bay Company Store and gave this very special interview.

You see, it isn't often Santa gives an interview to older people. Mostly he just likes to talk to children.

"I had a lovely trip down from the Pole, sleighing over snow-covered hills and frozen lakes, but the reindeers, especially Donder and Blitzen, were pretty tired. They are resting up in a special underground garage that no one knows about," said Santa.

FROM A BABY BROTHER TO A PONY

Victoria boys and girls are asking for everything from a baby brother to a pony, according to Santa. Lots of them want baby brothers and sisters. High on the list of favorites this year, are toy trucks and trains and dolls and doll buggies for girls. The peacetime toys are coming back into their own.

"Guess the war being over has diminished the requests for such things as soldiers, sailors, airmen and all the equipment to go with them," he said.

One little boy told Santa he wanted "just any old thing, so long as my baby sister gets a doll." When he asked a five-year-old girl how she liked Victoria, she quickly remarked: "I'm sick and tired of this town."

"Perhaps one in 20 of the children are inclined to be shy and might cry, but most of them take me pretty much for granted around this time of year," said Santa. "A lot like to stroke my board, but one or two of the wee ones like to pull it with all their might. Of course I don't mind, as long as they don't pull too hard."

Santa never promises anything for he doesn't believe in that sort of thing.

"I tell the children I will be sure to visit them Christmas Eve, when they are sound asleep. I ask them to be good little boys and girls. Most of them, however, agree that they are good right now.

"I tell them I will do the very best I can for them in granting their Christmas wishes. You would hardly believe it, but youngsters about three never seem to want to look at me. But with a little of my special Christmas psychology, I usually hit on the very thing they want for Christmas and then we are off to a great chat.

"Will have to say good-bye for now though because I have hundreds and hundreds of little girls and boys to listen to before Christmas Eve," said Santa Claus.

Thank you Santa for this very special interview.

Christmas Tree Exports Tumble This Year Because Of Weather

Many a United States home in the west and the midwest will be brightened this Christmastide by Christmas trees from British Columbia but indications are that there won't be as many B.C. trees sold in the U.S. this year as last.

Export shipments of Christmas trees are past the peak which usually arrives during the two weeks in November. While last year shipments totaled more than 2,000,000 a guess by a B.C. Forest Service official today indicated that shipments this year may be down by 20 to 25 per cent.

Officials of the Esquimalt and Nanaimo Railway reported arrangements had been made to ship 10 to 12 carloads of Christmas trees from up-island centres. They will go mainly to California and points as far east as Texas. Last year, railway officials said, about 20 carloads were shipped from Vancouver Island.

FROM KOOTENAY DISTRICT

Bulk of B.C.'s Christmas trees are shipped from the Kootenay district where greater extremes of weather make the young Douglas fir trees bushier and generally more likely to retain their needles longer.

But this year Kootenay Christmas tree harvesters ran up against some bad luck.

Moderate weather has caused the needles on the trees not to "set." As a result the needles have a tendency to fall off and shippers have held back for colder weather with a result that less tres have been cut this year than last.

Harvesters in the Kootenays this year have found a tendency among the young Douglas fir needels to turn yellow. This is not insurmountable since spraying can be done to build up the color.

Foresters contend Christmas trees are one of the most profitable sustained yield forestry crops.

Christmas tree farming has been encouraged in the Kootenays where the land is unsuitable for agricultural crops.

Last year, it is estimated, Christmas trees shipped from the province were valued at $402,000.

Beside the export market hundreds of thousands of trees are cut for homes in B.C. This phase of the Christmas tree industry is just getting underway.

Brushes, Spray Guns Worth $500 Stolen From Paint Firm

Charles Mullins, owner of the paints and decorating firm at 1046 Fort Street, reported this morning that spray guns and a large number of paint brushes stolen from his store overnight were worth about $500.

At 12.10 this morning, Constable Leslie Mottershead on his beat, checking on the security of business premises, telephoned into the station that a rear window had been broken in the paint firm's store. Constables Richard Berry and Edward Hamer discovered the place had been broken into.

Entry was gained by breaking two panes of glass in a 2x3-ft. window at the back. To get into the paint shop a large door was taken off its hinges. The shop contained a large stock of paints and painting equipment.

About 25 brushes are missing, including a number of valuable Dutch products. Several spray guns were taken.

Detectives P. W. Richards and Alex Briggs are investigating.

ROTARY CHARITIES RADIO AUCTION
You Have a Date at HALF-PAST EIGHT
CJVI
THURSDAY, DECEMBER 11, 1947 THOMAS PLIMLEY LTD.

See Our Complete Line of Dependable
HOT-WATER BOTTLES
for Your Winter Comfort
THE OWL DRUG CO. LTD.
Prescription Specialists for Over Fifty Years
Campbell Bldg. Cor. Douglas and Fort Phone G 7112
BUY CHRISTMAS SEALS AND FIGHT TUBERCULOSIS

Howard L. McDiarmid
OPTOMETRIST
COMPLETE OPTOMETRIST SERVICE
Examinations by Appointment
PHONE E 7111
Hudson's Bay Company.

Special - Dry Wood - Special
Forced to move ALL WOOD from our property. This wood has been in our yard for almost a year and is well seasoned. Good for kitchen, kindling, furnace or heater.
Regular $7.00 per cord. NOW 2 CORDS ONLY..... $11.00
O.K. FUEL 760 TOPAZ G 2452

MOONEY'S
NOW, MORE THAN EVER BEFORE IT PAYS to NURSE Your CAR

Higher and higher go the prices of new and used cars. But don't worry! Mooney's are at your service to keep your car looking like new, giving it years and years of new life.
PAINTING — WELDING — UPHOLSTERING — WHEEL ALIGNING — FRAME STRAIGHTENING — BRAKE LININGS — WINDOW REPAIRS, ETC.
Auto Body Shops
514 CORMORANT ST. E 4177 1128 VANCOUVER ST. B 1213

Christmas Suggestions
FROM THE OUTDOOR MAN'S HEADQUARTERS
Air Mattresses and Pillows — Sleeping Bags
Safari or Wood Frame Cots
Gasoline Stoves, Lanterns and Irons
TAKE BABY ALONG
See the Baby Auto Seats and Swings
WOOL SOCKS · MITTS · INSOLES
★ SEE OUR DISPLAY ★
F. JEUNE & BRO. LTD.
570 JOHNSON ST. G 4632

CAMPAIGN RIBBONS
Regulation for uniform, miniatures for civvies. Maple Leaves, Oak Leaves, Clusters, Rosettes.
SUITS AND UNIFORMS MADE TO ORDER
We can outfit you promptly to the latest in civvies or a smart new uniform.
EFFICIENT REMODELING
St. James Tailors
638 YATES STREET B 8711

BRIGHTEN UP YOUR HOME FOR CHRISTMAS
Interior Paints in stock for every purpose.
MOORE-WHITTINGTON
LUMBER CO. LTD.
West End of Hillside Ave. E 7108

CJVI
Sunday's Highlights
12.45—Famous Voices
3.00—Sunday Serenade
3.30—Pause That Refreshes
6.00—Meet Corliss Archer
6.30—Tony Martin Show
7.00—Smiths of Hollywood
8.00—Let There Be Music
DIAL 900

CJVI
Tonight's Highlights
5.45—Newscast
7.00—Cuckoo Clock House
9.00—Boston Pops Concert
11.00—Saturday Night Dancing Party
DIAL 900

Aid. B. J. Gadsden requests your influence and support for re-election on Dec. 11.
FOR an improved civic administration.
FOR a planned program of public works to be spread over a period of years.
FOR a stabilized tax rate at a reasonable level with expenditure based on income and a pay-as-we-go policy.
FOR a program of training and instruction for the members of our police force, with a view to developing capability and thereby providing an opportunity for still more efficient service and advancement.

FEED — GRAIN — SEEDS — GROCERIES — HARDWARE
THINGS YOU'LL FIND IN OUR NEW HARDWARE DEPT.
EARTHENWARE CROCKS, WITH LIDS — 1-gal. 65¢ 3-gal. $2.74 5-gal. $4.40
DAISY GLASS CHURNS $6.25
MILK PAILS, DAIRY SUPPLIES of all kinds.
FIRESCREENS, black mesh with brass trim. Folding style, from $9.10
—Across the Road From Our Grocery
E 4814
Scott and Peden LTD.
510 CORMORANT ST. G 7181

WOOD—BUY SOOKE DRY WOOD
SPECIAL FOR THIS WEEK ONLY
Dry Inside Fir Blocks mixed with Bark Slab—12-inch. Never in water..... 2 Cords only $10.00
E 8925 — DAY AND NIGHT — E 8925

Masonic Choir To Give Concert

Mayor Percy George will preside at a pre-Christmas concert to be given by the Masonic Choir, one of Victoria's finest and best-known choral groups, in the First Baptist Church next Wednesday evening at 8.

The choir will sing under the direction of C. C. Warren, with George H. Peaker as pianist, and Miss Florence Smith, contralto, as guest artist.

W. G. Frampton, tenor, and Ralph MacAdam, baritone, will be heard in solo numbers. James Mossop, trumpeter, will play.

Choir numbers will include: "Kings of the Road" (Bevan), "Dear Land of Home" (Sibellus), "Isle of Life" (Mana Zucca), "Hymn Before Action" (Walford Davies), two sacred numbers, "Great Awakening" (Kramer), and "The Lord's Prayer" (Malotte). Also, "Song of Steel" (Spross), and "O Peaceful Night" (German).

Proceeds from the concert will be in aid of furnishings for the new Salvation Army Citadel.

Mrs. J. Taylor Re-elected By Ward 3 Conservatives

Ward 3 Progressive Conservative Association at an annual meeting held Friday night in Macdonald Hall re-elected Mrs. J. Taylor, president.

Mrs. M. Spence was named first vice-president, Mrs. A. Miles, secretary-treasurer. Mrs. J. L. Shea, George Henderson and William Duck were elected to the central executive.

It All Adds up to Christmas at Fletcher's
The Store of Gifts . . .

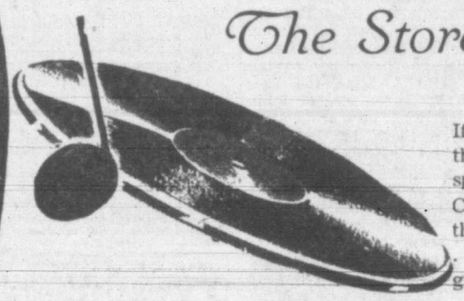

If it's from Fletcher's it's a gift they'll love . . . and we are specialists in gift packing for Christmas delivery. There's something for everybody at Fletcher's . . . the home of music and home gifts.

GIFTS MUSICAL Instruments of every kind, pianos of world renown, sheet music and supplies, everything from a drum to a clarinette.

GIFTS OF RECORDS At Fletcher's you'll find the greatest library of Victor and other famous records anywhere in the west.

GIFTS ELECTRICAL Radios, refrigerators, ironers, toasters, mixers, lamps, if it's an electrical gift by G-E and other famous names, you'll find it at Fletcher's.

GIFTS FOR THE HOME Upstairs on our fourth floor is a wonderful selection of fine chesterfields, tables, occasional pieces of all kinds, masterpieces of the designer's art.

HOLLY BAZAAR AND TEA
SAT., DEC. 6
In aid of the B.C. Protestant Orphanage, at the Orphanage, 2.30 p.m.

FLETCHER'S
FOUR FLOORS AT 1130 DOUGLAS ST.

Support Your Community Chest
B.C. ELECTRIC

SACRED CONCERT
at
METROPOLITAN UNITED CHURCH
SUNDAY, NOV. 30 AT 3 P.M.
CHOIR NUMBERS FROM MENDLESSOHN, HANDEL, MOZART
SOLOISTS: Miss Grace Adams, Mrs. Arthur Dowell, Miss Louise Lesak, Dr. and Mrs. T. H. Johns and Frank Spooner.
Edgar Holloway, Organist.
Full Collection in Aid of Sadler Fund

Home Furniture
GIVE SOMETHING for the HOME
This Christmas From Your Family Furniture Store
• 825 FORT •

BOOKS

SEQUEL DIARY

"End of a Berlin Diary," by William L. Shirer (Macmillans).

WILLIAM L. SHIRER has provided the perfect sequel to "Berlin Diary" in a simple and dynamic style. It is a continuation of the first book and provides a bald record of how Mr. Shirer tracked down the Nazi secrets, the true story of the Munich appeasement, the story of Franco-Hitler relations, the tale of the invasion of Norway, the attempt to conquer a battered Britain and finally the collapse of the Wehrmacht.

"Berlin Diary" contributed greatly to America's understanding of the external Nazi menace, and in the same way this new book tells of the inner workings and inner nature of the Nazi machine.

The author, however, is also deeply concerned with the making of the peace, the problem of preventing a resurgence of aggressive tyranny.

"End of a Berlin Diary" begins with the liberation of Paris, moves on to the United States Army's capture of Aachen, then to the death of President Roosevelt and the end of the war.

He records the historic San Francisco meetings of the nations of the world, their selfless purpose and great high hopes, and he tells with gloom of the weakening of that purpose, the corruption of the hopes.

BOOK NOTES

Roderick L. Haig-Brown of Campbell River, is winner of the first annual Canadian Library Association medal for the outstanding Canadian juvenile volume of 1946, "Starbuck Valley Winter." He is now working on "Salt Water Summer," which Collins will publish next year.

Spencer's Lending Library

Offers all lovers of reading the best in current

Non-fiction
Novels
Mystery and Adventure Stories

90¢ Per Month
6 Months for 5.00

DAVID SPENCER LIMITED

HBC

Read the Newest Books by Favorite Authors . . Join "The Bay's"

LENDING LIBRARY

RATES:

90c per month
4c per day
(15c minimum)

—Library Mezzanine Floor at THE BAY

Conducts For Sadler Fund

Edgar Holloway, organist and choir leader of Metropolitan United Church, is shown at the manual of the great organ, which he will play tomorrow afternoon at the benefit concert for the Sadler Fund. The choir of the church will give a program of sacred music. Well-known soloists will take part. Proceeds of the concert, which will start at 3, will be given to the fund being raised to re-establish Mr. and Mrs. Wilf Sadler, who lost two of their children when their home at Beaver Lake was destroyed by fire.

The Proof Of a Christian

Scripture: I John 4:15-21; 5:10-13; II John 4:6.

By WILLIAM E. GILROY, D.D.

What does it mean to be a Christian? It is not enough to live in a "Christian" land, and be a Christian in the sense of not being a pagan. It is not enough to be a member or a communicant in a Christian church. It is not enough to make a profession, or to wear a Christian label.

The New Testament writers are all agreed that to be a Christian is more than that, and, though they may express it in different ways, they are all agreed about what are the marks, tests or proofs of being a Christian.

These are all comprised in being Christlike — in the outward and open confession of faith, as Jesus always expressed His faith, and in the inward life of love and grace, following the example of the Master and obeying His commandments.

John puts all the emphasis upon love; and that is where Paul puts it too, for he says in his famous eulogy of love, in I Corinthians 13, that it is useless to have gifts, and understanding of mysteries, and even faith and miracle-working power, if one has not love. It is the greatest of all things, and the one thing that abides when everything else fails.

James and Peter are agreed about this. James says that love, if it is real and vital, will manifest itself in parctical living. Peter defines love, and the Christian life, as "partaking of the divine nature." Note, too, how exactly that is the idea of John, for he says that "he that dwelleth in love, dwelleth in God; and God in him." Paul, too, in his prayer addressed to God in behalf of those whom he had won to the Christian way, used like words: "That Christ may dwell in your hearts by faith."

Yet, when one turns from these plain tests of the Christian to consider the millions of professing Christians, what a discrepancy one finds between the ideal and the actual!

In every church and sect there is a lack of the evidences of the character and works of Christian love. And, in every church and sect, there are the sincere souls, who truly seek to follow their Master in gracious living. In all communions they are found, Protestant, Roman Catholics and Jewish, and even in those of other religious professions, who are like the Gentiles, whom Paul commended of old because they sincerely and earnestly followed the best that they knew.

It is these who are the true friends and followers of Jesus—some of them the sheep that He said were in other folds, but whom He none the less claimed as His own.

If we deplore the fact that there is not more love in the world, as the evidence of true Christianity, let us be thankful that there is so much, that so many are Christlike in their character and deeds as well as in their profession.

Library Leaders

Marionette Library: "The Sealed Verdict" by Lionel Shapiro (Canadian author); "My Polio Past," by J. Linduska; and "Hopeful Heart" by Philip Gibbs.

Diggon-Hibben Ltd.: "End of a Berlin Diary" by William L. Shirer; "The Axe of Wandsbeck" by Arnold Zweig; and "The Golden Isle" by Frank G. Slaughter.

David Spencer Ltd.: "The Golden Isle" by Frank G. Slaughter; "Alexandria" by Gladys Schmitt; and "Wicked Uncle" by Patricia Wentworth.

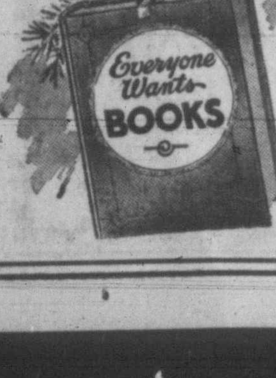

BOOKS TO BUY OR TO BORROW

You'll find the choice you want on the shelves at Diggon's . . . books for everyone about everything. Or there is a subscription to our Lending Library. 90¢ monthly, $5.00 for six months.

Diggon's
DIGGON-HIBBEN LTD.

ANGLICAN

ST. JOHN'S, COLWOOD—HOLY COMMUNION, 9 a.m.; Sunday school, 9.45 a.m.; evensong, 7 p.m. St. Matthew's, Langford—Morning prayer, 11 a.m.; Sunday school, 9.45 a.m. Vicar, the Rev. Hywel J. Jones.

CHRISTADELPHIANS

CHRISTADELPHIAN — ROYAL BANK Hall, corner of Fort and Cook Sts. Sunday morning at 11

CHURCH OF CHRIST

CHURCH OF CHRIST, 1620 FERNWOOD Rd. Church meets at 11 a.m. for Breaking of Bread. G2670, secretary

GOSPEL HALLS

BETHESDA—1900 OAK BAY AVENUE, corner Davie St. Sunday at 11 a.m., Lord's Supper; 3 p.m., Sunday school and Bible classes; 7.30 p.m., Gospel service, speaker, Mr. D. Burden. Wednesday at 8 p.m., prayer and Bible study. Thursday at 3 p.m., women's meeting.

OAKLANDS GOSPEL HALL
(Cedar Hill Road at Hillside)

Sunday—
9.45 a.m.—Bible Class.
11.00 a.m.—The Lord's Supper.
3.00 p.m.—Sunday School.
7.15 p.m.—Gospel meeting, speaker, Mr. H. L. Hopkins.
9.00 p.m.—Young People's meeting.

Tuesday—
7.00 p.m.—Young People's Treasure Time.

Thursday—
2.30 p.m.—Women's Missionary prayer meeting.
8.00 p.m.—Assembly missionary prayer meeting.

Friday—
7.00 p.m.—Teen Time.

ROSS BAY GOSPEL HALL—CORNER OF Joseph and May Street. Sunday, 11 a.m., worship and Breaking of Bread; 3 p.m., Sunday school and Bible class; 7.30 p.m., Gospel service, speaker, Mr. John Thomson. Wednesday, 8 p.m., Bible reading and prayer. Friday, 7 p.m., the Children's Hour. All boys and girls invited.

VICTORIA GOSPEL HALL, 935 PANdora Ave. 11 a.m., Worship and Breaking of Bread; 3 p.m., Sunday School; 7.30 p.m., Gospel service. The Ambassador Male Quartette. 8 p.m., Tuesday, Bible study. 8 p.m., Wednesday, Young People's Bible study. 8 p.m., Thursday, prayer and thanksgiving. 7.30, Friday, "The Children's Hour," all young people welcome

LATTER DAY SAINTS

THE CHURCH OF JESUS CHRIST OF Latter Day Saints 804 Kings Road Sunday school 10 a.m. Evening service 7.30 o'clock. Phone B1565 Everybody welcome.

LUTHERAN

GRACE EVANGELICAL LUTHERAN—Blanshard and Queens. Services: Sunday, 11 a.m., 7.30 p.m. Sunday school 10 a.m. Rev. T. A. Jansen.

SOCIETY OF FRIENDS

SOCIETY OF FRIENDS (QUAKER), 1829 Fern St., off Fort. Sunday meeting for worship, 11 a.m. Visitors are welcome.

SPIRITUALIST

FIRST UNITED SPIRITUALIST CHURCH K. of P. Hall, Cormorant Street, 7.30 p.m., guest speaker, Rev. F. W. Hutchinson, trance address, "23rd Psalm," by control "Wing." Soloist, Rev. E. Mayell Messages after service.

OPEN DOOR SPIRITUALIST CHURCH, 1600 Cook Street. Sunday services: 11 a.m., Lyceum (Sunday school); 7.30 p.m., inspirational address by Rev. Dr. W. L. Holder, subject, "Mediumship." Messages at close of service. Thursday, 8 p.m., healing and messages circle; in charge of Dr. Holder and assistants. Saturday, Dec. 6, annual fall bazaar.

KINGDOM MINISTRY
Crystal Garden, Sunday, 7.15 p.m.
Services Conducted by F. W. MacMillan
Subject:
"IF GOD BE FOR US"
(A repeat by many requests)
Music by Miss Ethel James.
Solo by Mrs. G. Markland
Everybody Heartily Welcomed.

CHRISTADELPHIAN
ORANGE HALL—725 COURTNEY ST.
Public Lecture, 7.30 p.m.
Subject
"THOUGH YOUR SINS BE AS SCARLET"
Morning Meeting—11 o'clock
Sunday School—9.45 a.m.

Anglican Services

CHRIST CHURCH CATHEDRAL

First Sunday in Advent
HOLY COMMUNION—8 a.m.
MATINS—11 a.m.
Preacher: THE DEAN
Subject:
"CHRIST EXPECTANT"
EVENSONG—7.30 p.m.
Preacher: THE DEAN
Subject: "REALITIES"

JAMES BAY HALL
Evensong—7.30 p.m.
Preacher:
THE REV. T. LEADBEATER
Subject: "THE SECOND COMING OF CHRIST"

SUNDAY SCHOOLS
Memorial Hall, 10 a.m.
(Beginners, 11 a.m.)
James Bay Hall, Niagara St., 11 a.m.
Seamen's Institute Hall, 11 a.m.

ST. JOHN'S
QUADRA near PANDORA
REV. GEORGE BIDDLE
Rector

8 a.m.—Holy Communion
(W.A. Corporate)
11 a.m.
"A PILLAR OF CLOUD"
The Afternoon Branch W.T. will attend this service.
Preacher: THE RECTOR
7.10 p.m.—Organ Preludes
Frederick Chubb, B.A., Mus.B., F.R.C.O.
Fantasia and Fugue on B-A-C-H .... Liszt
"Sleepers Wake." Mendelssohn and Bach.
7.30 p.m.
"AN AMERICAN INDIAN LEGEND"
Evening Branch W.A. and G.A. will attend this service.
Preacher: REV. C. B. PRICE
11 a.m.—Sunday School
MONDAY, DEC. 1, 10.30 A.M.
Holy Communion
THURSDAY, DEC. 4, 10.30 A.M.
Holy Communion

ST. MARY'S CHURCH
ELGIN ROAD, OAK BAY

8.30 a.m.—Holy Communion
11 a.m.—Matins and Sermon
Preacher:
REV. T. STANNAGE BOYLE, D.D.
7 p.m.—Evensong and Sermon
REV. F. A. SPRINGBORN
SUNDAY SCHOOL
9.45 a.m. for Seniors
11 a.m. for Juniors, Primary and Preprimary
10.30 a.m. Monday—W.A. Corporate Communion
10.30 a.m. Thursday—Holy Communion

ST. GEORGE'S
CADBORO BAY

8 a.m.—Holy Communion
9.45 a.m.—Children's Church
ADVENT SERMONS
11 a.m.
"EXPANDING HORIZONS"
A tribute to the Missionary Heroes of the Church.
7.30 p.m.
"HERALD OF GOD"
The Voice which cried in the Wilderness.
Vicar: REV. WILLIAM HILLS, B.A.

St. Barnabas Church
CORNER COOK and CALEDONIA

FIRST SUNDAY IN ADVENT
Holy Communion—8 a.m.
Litany in Procession and Sung Mass—11 a.m.
Evensong and Sermon—7.30 p.m.
Holy Communion daily at 7.30 a.m., except Wednesday, 8 a.m., and Friday, 9.30 a.m.
REV. E. MUNN, Rector

ST. SAVIOUR'S
(Serving Victoria West)

8 a.m.—Holy Communion
9.45 a.m.—Children's Church
11 a.m.—MATINS
"THE CHURCH AND THE DAUGHTERS OF EVE"
Dedication of Woman's Auxiliary Banner and corporate attendance of all Branches of the W.A.
7 p.m.—EVENSONG
Address by THE REV. L. A. C. SMITH, Field Secretary of the G.B.R.E.

MARIGOLD HALL
3 p.m.—Sunday School and Bible Class
7.30 p.m.—Gospel Meeting
Speakers:
MR. D. DEPPROSE
MR. H. JONES
All Welcome No Collection

Emmanuel Baptist Church
FERNWOOD and GLADSTONE
Rev. W. L. McKAY, B.A., B.D., Pastor

11 a.m.—Subject: "THE SABBATHS DAY'S JOURNEY"
Rededication of Baptistery.
Coronet Solo: Dr. G. H. E. Green
7.30 p.m.—"MATTHEW, THE MAN OF BUSINESS"
Solo: H. T. Zala.
S. S.—9.45 a.m. Primary—11 a.m.

DOUGLAS ST. BAPTIST
DOUGLAS AT CLOVERDALE
Minister:
REV. J. C. A. BARTON, B.A., B.D.

Welcome to Our Services.
11.00 a.m.
"WHAT'S GOD TO ME?"
7.30 p.m.
"EXCUSE ME, PLEASE!"
CHURCH SCHOOL—9.45 a.m.

CHURCH OF OUR LORD
Corner Blanshard and Humboldt Sts.
REV. DONALD L. GORDON, Minister
Mr. F. H. Hughes, Organist and Choirmaster

11 a.m.—FAMILY SERVICE
Cubs, members of the Sunday School, Young People and Adults will attend.
7.30 p.m.
KNIGHTS OF PYTHIAS MEMORIAL SERVICE
Subject: "THE DYNAMIC FRIENDSHIP OF CHRIST"
Soprano Solo: "There Is No Death," O'Hara—Mrs. Stanley Edwards.
Duet: "Whatchman! What Of The Night?," Sarjeant—Arthur Jackman, Baritone, and Ralph MacAdam, Bass
Baritone Solo: "The King of Love," Gounod—Arthur Jackman.
Lodge members will assemble at the Church Hall at 7.15 p.m.
ALL ARE WELCOME

CHURCH of the NAZARENE
2721 GRAHAM ST.
Music With the Methodist Message

Rev. J. R. Spittal
Pastor
Phone G 2373

SUNDAY SCHOOL AND BIBLE CLASS 10 a.m.
HOLINESS MESSAGE—11a.m.
EVANGELISTIC SERVICE 7.30 p.m.
WEDNESDAY PRAYER MEETING 7.30 p.m.
FRIDAY YOUNG PEOPLE'S 7.30 p.m.

WHEN YOU MEET TEMPTATION, TURN TO THE RIGHT

First Church of Christ, Scientist
CHAMBERS ST. and PANDORA AVE.

A Branch of The Mother Church
The First Church of Christ, Scientist, in Boston, Massachusetts

SUNDAY SERVICES
11 a.m. and 7.30 p.m.
Subject:
"ANCIENT AND MODERN NECROMANCY, ALIAS MESMERISM AND HYPNOTISM, DENOUNCED"

SUNDAY SCHOOL
9.45 and 11 a.m.

TESTIMONIAL MEETING
Wednesday, 8 p.m.

The public is invited to attend a FREE LECTURE on Christian Science in the CHURCH EDIFICE, FRIDAY, DECEMBER 5, at 8 p.m.

ALL ARE WELCOME

Christian Science programs are radiocast over KVI, 570 kc., every Saturday at 5.15 p.m., and over CJOR, 600 kc., every Sunday at 8.45 a.m.
"The Monitor Views the News"
Over KJR, 950 kc., every Tuesday at 8.15 p.m.

FREE METHODIST
1416 Douglas (above Coast Hardware)
10 a.m.—Bible School
11 a.m.—"HOLINESS"
7.30 p.m.—"EVANGELISTIC RALLY"
8 p.m. Thursday—MIDWEEK SERVICE
THE CHURCH OF THE WESLEYAN MESSAGE

British-Israel World Federation (Can.) Inc.
Tuesday, December 2, 8.00 p.m.
MacDONALD HALL, 738 Fort Street
(Over English Bakery)
Speaker:
MR. E. E. RICHARDS
Subject: "PALESTINE AND THE SECOND ADVENT"
(The Dominion Prayer League will meet in Y.W.C.A. on Friday, December 5th, at 2.30 p.m. This will be the last meeting for the year.)
H'qrs. and Bookroom, 1112 Quadra St.
Secretary's Phone G 9031

ST. MATTHIAS' CHURCH
GONZALES—FAIRFIELD
at RICHMOND and LILLIAN

8.00 a.m.—Corporate Communion, Sunday School Teachers.
11.00 a.m.—Corporate Communion, W.A. and all men and boys.
Preacher:
The Rev. L. A. C. SMITH
Western Field Secretary, G.B.R.E.
7.35 p.m.—Evensong—The Rector.
NEXT SUNDAY—NEW BUS ROUTES
Members of the congregation will find the new routes convenient from all points. Buses arrive only one block from the church. South Fairfield leaves 10.40 a.m. transfers at Cook and Fairfield. Richardson Bus stops at Margaret Jenkin's School. Gonzales Bus leaves Victoria Avenue at 10.40 a.m. and provides transportation from all that area. Buses fit in equally well for Evening Services. We shall endeavor to close too services in time to allow you to catch return Buses.

NEC TAMEN CONSUMEBATUR

Presbyterian Church in Canada

"Forsake Not the Assembling of Yourself Together as the Manner of Some Is"

Saint Andrew's
DOWNTOWN
Corner Douglas and Broughton Sts.
Minister:
Rev. J. L. W. McLEAN, M.A.
Organist and Choirmaster:
C. C. WARREN, L.R.S.M., A.T.C.M.

11.00 a.m.—
"BOLDNESS"
7.30 p.m.—
"THE BANNER OF ST. ANDREW"
The Scottish Kirk observers St. Andrew's Day—Scott'sh Societies Invited—Come
WE WELCOME VISITORS

Gorge Presbyterian Church
TILLICUM and GORGE ROAD
11 a.m.—Rev. M. Murphy, M.A.B.D., Secretary to the I.S.C.F. of B.C., Former Chaplain in the R.C.A.F. Anthems by Girls' Choir.
7.30 p.m.—Rev. T. H. McAllister
Sermon: "ANDREW THE SOUL WINNER"

ALLIANCE GOSPEL TABERNACLE
1039 YATES STREET NEAR COOK STREET
REV R. McINTYRE PASTOR

1039 YATES ST. 9.45 a.m.—"A Growing Sunday School
11 a.m.—"Eating at the King's Table" (Communion Sunday)
7.30 p.m.—"Great Family Night Meeting"
A different, unusual service. You must not miss it. To the largest complete family present a gift will be given. There will be special music by Young People and Intermediate Young People. KODACHROME SLIDES. A short Gospel message. We will be looking for you.
Watch next Saturday's advertisement.
"A PLACE WHERE FRIEND MEETS FRIEND"

EVANGELISTIC TEMPLE
1415 Blanshard St. (at Pandora Ave.)
11 a.m.—DEVOTIONAL
7.30 p.m.—EVANGELISTIC RALLY
Old-time Gospel message. Good music. A song service you will enjoy. Bring a friend.
WEEKNIGHTS—TUESDAY, THURSDAY and FRIDAY at 8
PASTORS R. A. and EFFIE REYNOLDS

GLAD TIDINGS TABERNACLE
(PENTECOSTAL)
9.15 a.m.
RADIO BROADCAST—CJVI
9.45 a.m.
A LIVE SUNDAY SCHOOL
TWO BUSES — FREE RIDES
11 a.m.
"THE OMNIPOTENCE OF FAITH"
7.30 p.m.—REV. and MRS. J. E. SHANNON of the Gospel boat SPEED THE LIGHT will tell of their work on the Pacific Coast. At 11 a.m. they will speak in the North Douglas Tabernacle.
LARGE CROWDS ATTEND GLAD TIDINGS—THERE'S A REASON
E. W. ROBINSON, Pastor
NORTH PARK near QUADRA
Look for the Neon Sign "JESUS SAVES"

United Church of Canada
"That they all may be one"

Metropolitan United Church
Corner Quadra Street and Pandora Avenue
Pastor: REV. A. E. WHITEHOUSE, B.D., D.D.
Organist and Choirmaster: Edgar Holloway, L.R.S.M., A.T.C.M.

11 a.m.—"THE ONE THING NEEDFUL"
7.30 p.m.—"MY GREATEST DISCOVERY"
Preacher, Dr. A. E. Whitehouse at both services.
Soloist, Mr. James Oakman.
Evening soloist, Miss J. Duncan.
9.45 a.m.—Church School; Intermediate and Senior
11 a.m.—Church School; Juniors, Beginners, Primary, Nursery
We Welcome Strangers and Visitors

FIRST UNITED CHURCH
Corner QUADRA STREET and BALMORAL ROAD
REV. HUGH A. McLEOD, M.A., D.D., Minister
REV. F. W. ANDERSON, M.A., Visiting Minister
Choirmaster and Organist, MR. ERIC T. HULATT

11 a.m.—"THE MESSAGE OF SALVATION"
Soprano solo, "Prayer" (Curran), Mrs. F. G. Carver.
Anthem, "Jesu, How Sweet" (Tertius Noble).
7.30 p.m.—"BUILDING A NEW WORLD"
The Minister will be assisted by Torrey McCall and Fred Anderson.
The Young People's executives will be installed.
Anthem, "Lead Kindly Light" (Pughe-Evans).
The Minister at Both Services

CENTENNIAL UNITED CHURCH
GORGE RD., near Govt. Street Minister: REV. W. R. ASHFORD, B.A.
11 a.m.—"EMBARRASSMENT OR REGRET"; Infant Baptism
Soloists, Mr. Ralph McAdam and Mrs. S. Swetnam.
7.30 p.m.—PRAIRIE NIGHT—"FAITHFUL TO A TRUST"
Song service, 7.15 p.m. A special invitation is given to all Prairie people. There will be a social hour after the service. Refreshments will be served. Soloists, Mrs. Anna T. Wittick and Mr. J. Almond.
10 a.m.—Bible Class. 11 a.m.—Sunday School

Fairfield United Church
Five Points Pastor, REV. W. ALLAN
10.00—Sunday School and Adult Bible Class.
11.00 — Subject: "THERE CAME A VOICE OUT OF THE CLOUD"
Guest Soloist: Mrs. Stanley Edwards.
7.30 — Subject: "THE DUTY AND DANGER OF OBEYING OUR CONSCIENCE"
Visitors and new residents in the district cordially invited.

Oak Bay United Church
Mitchell and Granite Streets
W. W. McPherson, M.A., D.Th.
Minister
Director of Music, Francis Stevenson
11 a.m.—"THE FRUIT OF CHRISTIAN EXPERIENCE"
Anthem: "The Sun Shall Be" (Woodward)
Ladies' Trio: "God The Lord" (Maunder)
Misses N. and F. Fleming, Miss S. Bartlett.
7.30 p.m.—"HE KNOWETH NOT HOW"
Anthem: "Sun Of My Soul" (Turner)

FIRST ◆ BAPTIST
Quadra at Mason
REV. G. R. EASTER, B.A., B.Th., Pastor
MR. OLIVER R. STOUT, Organist and Choir Director
11 a.m.—Church School
11 a.m.—Morning Worship: "PEACEMAKERS"
Choir, anthem; soloists, Mr. S. Swetnam and Mrs. Duckworth.
7.30 p.m.—Evening Worship: "LOVE'S LAST APPEAL"
Choir, anthem; soloist, Mrs. C. Lee.
At 8.30 p.m. Miss Gladys Neale, Canadian Baptist Delegate to the Youth Conference in Oslo, Norway, will speak. Everyone, young and older, are heartily invited.

ASK, AND YE SHALL RECEIVE, THAT YOUR JOY MAY BE FULL

REV. EMMA M. SMILEY
FIRST VICE-PRESIDENT, INTERNATIONAL NEW THOUGHT ALLIANCE
HEAR HER PATTERN FOR JOYOUS LIVING
SUNDAY, NOV. 30
11 a.m.—"AN EYE FOR AN EYE"
7.30 p.m.—"Are You Working Your Way Out or Thinking Your Way Out?"
TUESDAY, 3 p.m.—SPECIAL HEALING SERVICE
WEDNESDAY, 8 p.m.—"WHAT THE MYSTICS HAVE TAUGHT"
THIS MONTH'S PROSPERITY MEETING CHANGED TO WEDNESDAY, 3 p.m.
VICTORIA TRUTH CENTRE 734 FORT STREET

THE SALVATION ARMY
CITADEL CORPS, JOHNSON ST.
Major and Mrs. F. Howlett
Saturday, 6.45 p.m.—Prayer Service Saturday, 8 p.m.—Praise Meeting
SUNDAY
11 a.m.—Holiness Meeting 7.30 p.m.—Salvation Meeting
2.30 p.m.—SUNDAY SCHOOL. This is a growing and live Sunday school.
Note: Wed., Dec. 3, 8 p.m.—VICTORIA MASONIC CHOIR at First Baptist Church
A HEARTY WELCOME TO ALL

CENTRAL BAPTIST
Pandora Avenue J. B. ROWELL, Pastor
11 a.m.—"IN THE SCHOOL OF CHRIST:
Christ's Conflict with Satan"
Evening Gospel Service 7.30 p.m. — Song Service at 7.15
INTERVARSITY
CHRISTIAN FELLOWSHIP. Led by Frank Wills.
MESSAGE BY STAFF MEMBER MORRIS MURPHY
"WANTED, A LAZARUS"
Also Testimonies, Special Music and Singing

FOURSQUARE CHURCH
891 ESQUIMALT ROAD
11 a.m.—"THE REVIVAL WE NEED"
7.30 p.m.—"THE INDIGESTIBLE JEW"
8 p.m. Wednesday—Bible Story 8 p.m. Friday—Young People

ST. PAUL'S PRESBYTERIAN CHURCH
CORNER MARY AND HENRY STS.
11 a.m.—"CHILDREN OF THE DEVIL"
7.30 p.m.—"THE NAME OF THE LORD"
Minister, REV. ALEXANDER ORR, M.A. Organist, C. W. DALLIMORE

You Are Invited to Hear
MR. THOMAS CRAWFORD
Assisted by the
AMBASSADOR MALE QUARTETTE
at the
VICTORIA GOSPEL HALL
935 PANDORA AVENUE
SUNDAY—7.30 P.M.
COME EARLY BRIGHT SINGING

CHRISTMAS

comes again with all its sacred, binding ties — the book of memory opens, renewing, far across the miles, the bonds of many a friendship.

We know you will want the appropriate card for each individual friend.

● SACRED ● JOLLY ● SENTIMENTAL

Let us, who are genuinely interested, help you make your selection.

We Invite You To Come In

TODAY

PLACE YOUR ORDER NOW

So You Won't Be Disappointed

Mail Gifts Now

Supply yourself with our wrapping papers, tags and ribbons.

—C. W.—
Fleming
828 Pandora
E 3414

Veterans' Organization National Parley To Be Held Here In 1948

The report that the 1948 convention of the Dominion Command of the Army, Navy and Air Force Veterans in Canada Inc., will be held in Victoria next October, was revealed by officials of the Victoria Unit, No. 12, who attended the variety show and dance held in the top floor auditorium of the spacious Wharf and Broughton Street headquarters building.

The convention is expected to attract in the neighborhood of 500 delegates from all parts of Canada, president Thomas Wheadon, who is also first vice-president of the federal command, reported. The big parley will he held in the Empress Hotel on Oct. 5, 6, 7, 8, and 9, and the Victoria unit will be host branch.

Last night's program opened with a two-hour concert show in the auditorium produced by veteran entertainer Thomas Obee, with president Wheadon as master of ceremonies.

Midway through this Maj. Wheadon officiated at the ceremony of presenting Alex F. Forsyth, former president of the Winnipeg branch who is now resident in Victoria, with a gold ring from members of the Manitoba city unit in appreciation of all his services to the Winnipeg branch and the A.N.A.F. Veterans in Canada as a whole.

Mrs. Jack Wilcox presented Mrs. Forsyth with a bouquet of flowers.

Following a silent tribute being paid to fallen comrades, the concert party began, feafuring the following well-known artists: Bill Emmerton, pianoforte solo, also providing the piano accompaniment throughout the evening; George Farmer, tenor solo; J. Dobbie, Scotch comedy songs; Bill Anderson, violin solo; Bill Harkness magic and illusions; Bert Noel, soprano solo; J. H. Holmes, "bone-rattling exhibition," and Reg. Stofer, variety musical features. There were Russian, tap and variety dancing exhibitions.

The concert was followed by two hours of dancing on an auditorium arranged in cabaret style. The orchestra under the direction of Ernie Fullerton provided the music.

OTHER CLUB NEWS

Jack Rivers, veteran secretary of the unit, reported that shortly after the new year arrives work will commence on $22,000 worth of alterations and improvements to the building. This will include moving the office to the top floor.

On Dec. 5 a delegation from the unit will visit the Victoria Veterans' Hospital and the T.B. Pavilion and present all patients with smokes, chocolate bars and other delicacies. This is an annual custom and whether patients are members or not they all come in for the same gifts.

Annual children's christmas tree party will be held in the auditorium on the afternoon of Dec. 22. A total of 500 offsprings of members are expected. Mr. Rivers said that the annual christmas cheer donation to needy members will also be undertaken.

S-A-A-Y! OGILVIE OATS ARE BETTER

...They're Flaked By The True SCOTTISH PROCESS

As Grandpa puts it . . . "Ogilvie Oats are fit for a king. Nutty flavoured, delicious, satisfying . . . they stay with you! Ogilvie's true Scottish Process gives you all that"

That's why Ogilvie Oats taste better!

That's why Ogilvie Oats are better!

Try This Recipe For
GINGER FRUIT COOKIES

1½ cups Ogilvie Flour, 1½ cups Ogilvie Oats, 2 eggs, 1 cup brown sugar, ½ tspn. salt, 1 cup shortening or butter, 1 cup dates cut in small pieces, ½ cup broken walnuts, 1 tblspn. ginger, 1 tspn. cinnamon, ½ tspn. vanilla, ⅔ cup milk or hot water, 3 tspns. baking powder.

Mix all together into a dough thick enough to roll or leave in cold place overnight then roll and cut in thin cookies; bake in moderate oven.

047-5

Steinberg Symphony Concert Master

A master in the art of symphonic music, Albert Steinberg, Canadian-born violinist, leads the Vancouver Symphony Orchestra in the role of concert master. Albert Steinberg is recognized as one of Canada's outstanding violinists and on his appointment to the Vancouver Symphony Orchestra last season, immediately won recognition, not only as concert master, but as a talented conductor. Mr. Steinberg has had a very colorful musical career. He has toured Canada and the United States as a violin soloist, and has appeared numerous times over the national network of the Canadian Broadcasting Corporation. He is well-known on the radio as the conductor of the Canadian Broadcasting Corporation's string orchestra. Albert Steinberg was concert master of the Philharmonic Orchestra of Toronto from 1943 until his appointment to the Vancouver Symphony Orchestra.

Mr. Steinberg will accompany this orchestra when it plays here on Dec. 9 under the auspices of the Victoria Symphony Society in the second concert of their winter series.

Series tickets and mail orders now to Spencer's Radio Department.

Oregon Cagers Too Strong For U.B.C.

VANCOUVER (CP) — Hoopsters from the University of Oregon Friday night pinned a 62 to 33 defeat on the Univerity of British Columbia in an exhibition basketball game. They led 25 to 17 at half-time.

Oregonians were paced to victory by Roger Wiley, who garnered 15 points, and Al Popick who collected 11. Bob Haas and Harry Kermode were top U.B.C. marksmen with six points apiece.

JUST ARRIVED!!
Shipment of
Birnwel Alberta
LUMP COAL
Bought at a price that we can sell it, while it lasts, at
$15.50
KIRK COAL CO. LTD.
Our 59th Year
G 3241 1239 BROAD ST.

Victoria Artists' Work On Exhibition

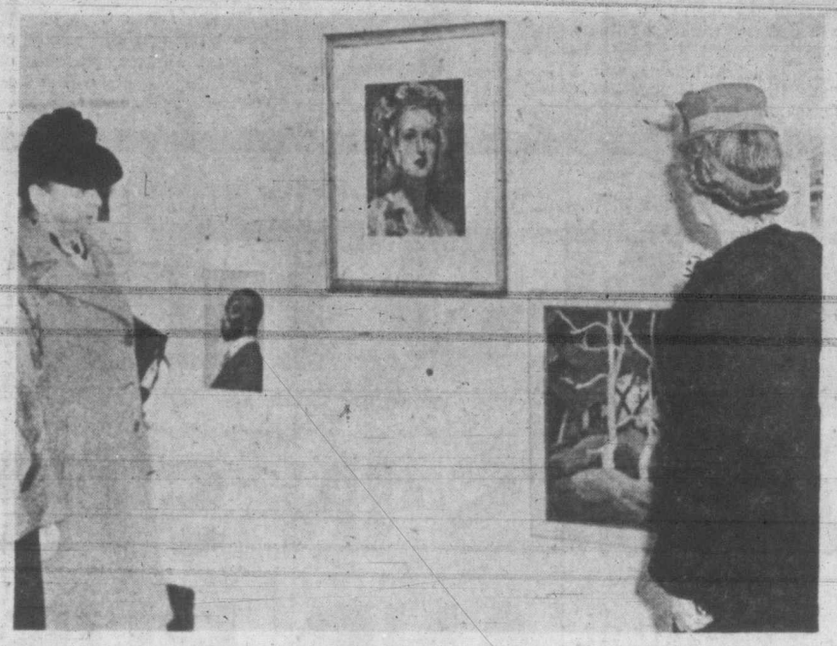

Among the many excellent paintings on exhibition at the Newlyn Studio on Pandora Avenue is an oil portraiture (centre) executed by Cowley Brown, former war artist. Paintings of 11 professional artists are also on display.

Some of the finest samples of pottery and hand-woven textiles and paintings executed by some of Victoria's most talented artists, are on exhibition at the Newlyn Studios on Pandora Avenue.

The exhibition, which is open to the public today as well as next week, features silk tapestries made on a Jacquard loom by Fritz Mueller Sorau. Mr. Sorau who came to this city several years ago from Europe, is probably the only artist in Victoria who is a master of this type of work.

One of the most striking paintings hanging in the studio is a portraiture painted by Cowley Brown, who served as a war artist during the war. The artist, who has done some excellent work since the war, intends to leave soon for Mexico where he will take a three-year art course.

The pottery on exhibition was all made by Victoria's Pottery Guild, and includes some fine artistic pieces with beautiful color combinations.

Among the many hand-woven articles on exhibition are samples of bound weaving, summer and winter weaving, luncheon mats, scarves, towels, aprons. The articles were all made by Victoria Hand-Weavers' Guild.

Paintings of 11 of Victoria's professional painters are also on display. They include the works of Marion Stravrakov, G. K. Ewan, Cowley Brown, Will Menelaws, Arthur Checkley, Jean Mutter, Isabel Hobbs, Barbara Woodward, Maud Lettice, Mrs. A. B. Stone, B. R. Berrick.

OFFICE MOVING A SPECIALTY
● HEAVY SAFES
● OFFICE FURNITURE AND EQUIPMENT
TRAINED MEN — MODERN EQUIPMENT — At Your Service
VICTORIA BAGGAGE CO. LTD.
510 FORT ST. VB G 4118

TALK No. 2

IT IS WISE TO TAKE CARE OF YOUR EYES

(A series of articles to help you preserve your sight. Watch for them each week.)

Our eyes are one of God's greatest gifts to man. We are given only one pair of eyes to last us a lifetime. Common sense demands that we do all in our power to guard them well against every hazard. When the eyes are called upon to look at close range for a considerable length of time, it is wise to rest them frequently by looking at distant objects for a few moments. Remember that normal eyes are under practically no strain when looking at objects which are 20 feet or more away. However, as the distance decreases, the work of the eye increases. Yes, it is wise to take care of your eyes.

GEO. H. E. GREEN
B.Sc., M.A., D.Paed.
OPTOMETRIST
THE ART CENTR
Corner FORT and BLANSHARD PHONE G 3831

GIFTS

SALE of LINEN
OUTSTANDING VALUES

Chinese grass linen with cross-stitched, hand-drawn work and embroidery.

36x36-INCH TEA CLOTHS, with four serviettes 1.45

45x45-INCH LUNCHEON CLOTHS, with six serviettes 4.95

54x54-INCH LUNCHEON CLOTHS, with six serviettes, White and colors 5.95

BOXED FOR GIFT-GIVING AT YOUR REQUEST

CLOISONNE WARE
Vases and smoking sets. Various beautiful colors and patterns.

CINNABAR LACQUER
Carved and plain, jewel boxes, cigarette boxes and vases, in many Chinese shapes and sizes.

Peking Jewelry
COSTUME JEWELRY
In ivory and semi-precious stones: Jade, carnelain, turquoise, coral and amethyst. Bracelets, clips, brooches, earrings, rings, etc.

BRASSWARE
Candlesticks, cigarette boxes, bells, gongs, teapots.

MINIATURES
In porcelain and cloissone.

GRASS AND BAMBOO
PLACE MATS AND COASTERS

COCONUT BROOMS AND HEARTH BRUSHES

GRASS SLIPPERS

CHINAWARE
In colorful Chinese designs.

SANTA KNOWS THAT LADIES PREFER
Pure Silk Lingerie
WE HAVE THE LINGERIE THAT WILL THRILL HER THE MOST!

Pure Chinese silk, with beautiful hand-embroidery and hand-drawn work.

★ PURE SILK SLIPS As low as 6.95
★ PURE SILK NIGHTIES As low as 9.50

PURE SILK PYJAMAS
Chinese design, beautifully fashioned with fine hand embroidery.

CHINESE KIMONOS AND LOUNGING PYJAMAS
Lovely silk designs in rich colors.

FOR THE MEN IN YOUR LIFE
SILK DRESSING GOWNS
Colorful patterns and well-tailored styles.

SHAN-TUNG SILK PYJAMAS
Plain shades with contrasting piping.

PURE SILK BY THE YARD
Silks and satins, all hand woven in various colors and designs.

YOU'LL BE THRILLED AND SURPRISED WHEN YOU VISIT OUR STORE AND INSPECT OUR WONDERFUL ARRAY OF NEW CHINESE MERCHANDISE

CHRISTMAS CARDS
Distinctive hand-painted and hand-carved cork, designs featuring Chinese scenes.

These cards are shown in large array. They are truly distinctive and different, all made in China.

CHINESE DOLLS AND FANS

WOODWARE
Carved and plain in different woods such as conifer wood cases, jewel boxes, etc., figures and figurines.

WING SANG LUNG CO.
1411 GOVERNMENT STREET

Meyers Faces Civil, Army Courts, Loss Of Pension, Decorations

By CLYDE BLACKBURN

WASHINGTON (CP) — Maj.-Gen. Bennett E. "Benny" Meyers, retired key procurement officer of the U.S. Army Air Forces, stole the spotlight from Howard Hughes in the Senate war investigating committee and, as a result, probably is about the unhappiest man in the United States today.

He now is the only high officer formally charged with misdeeds in handling of the billions of dollars' worth of war material.

The Hughes inquiry was a fizzle that brought little credit to the investigating committee. But it did produce Benny Meyers and a sensation of the first magnitude.

Evidence was introduced purporting to show the general lined his own pockets through ownership of an aircraft parts factory—an ownership he failed to reveal in accordance with army regulations. He was accused of trying to borrow from Hughes for a speculative operation in war bonds. He denied virtually everything.

Bleriot Lamarre, a young technician, told the committee he was the dummy president of the company at a salary of $31,000, but was allowed to keep only $3,000 while the general got all the rest, less income tax.

Then Meyers, admitting he was "sinking to a new low," swore his dealings with the company were prompted solely by his desire to keep near him the beautiful brunette wife of Lamarre who, he said, had been his "girl friend" for four years with the approval and acquiescence of her husband.

At this writing the Attorney-General is preparing a series of charges against Meyers; the Army Air Force is preparing for possible court-martial charges; Mrs. Lamarre is reported to be preparing a damages claim and the air force, in spite of admitted uncertainty about the legality of it, has taken steps to stop Meyers' pension and retirement allowances amounting to more than $500 a month, and to rescind his decorations and awards.

—NOTICE—

CHANGES IN STREETCAR AND BUS

SCHEDULES, ROUTES, ETC.

EFFECTIVE, DECEMBER 1st, 1947

OAK BAY STREETCAR—WEEKDAY

First car from city to Oak Bay ..... 6.05 a.m.
20-minute service until ..... 7.45 a.m.
10-minute service until ..... 7.25 p.m.
20-minute service until ..... 11.45 p.m.

First car from Oak Bay ..... 6.25 a.m.
20-minute service until ..... 8.05 a.m.
10-minute service until ..... 7.45 p.m.
20-minute service until ..... 12.05 a.m.

SUNDAY

First car from city to Oak Bay ..... 6.45 a.m.
40-minute service until ..... 8.45 a.m.
20-minute service until ..... 10.45 p.m.

First car from Oak Bay ..... 7.05 a.m.
40-minute service until ..... 9.05 a.m.
20-minute service until ..... 11.05 p.m.

WILLOWS-OUTER WHARF STREETCAR

Route: From Outer Wharf terminus at Dallas Road and Ontario Street, via Ontario Street, St. Lawrence Street, Superior Street, Government Street, Yates Street, Douglas Street, Fort Street, Cadboro Bay Road to Willows Road and return.*

WILLOWS—WEEKDAY

LEAVE CITY FOR WILLOWS

5.55 a.m., 6.15, 6.35, 6.55, 7.15, 7.30, 7.40, 7.50, 8.00, 8.10, 8.20, 8.30, 8.40, 8.50, 9.00, 9.10, 9.20, 9.30, 9.40, 9.50, 10.00, 10.10, 10.20, 10.30, 10.40, 10.50, 11.00, 11.10, 11.20, 11.30, 11.40, 11.50, 12.00, 12.10, p.m., 12.20, 12.30, 12.40, 12.50, 1.00, 1.10, 1.20, 1.30, 1.40, 1.50, 2.00, 2.10, 2.20, 2.30, 2.40, 2.50, 3.00, 3.10, 3.20, 3.30, 3.40, 3.50, 4.00, 4.10, 4.20, 4.30, 4.40, 4.50, 5.00, 5.10, 5.20, 5.30, 5.40, 5.50, 6.00, 6.10, 6.20, 6.30, 6.40, 6.50, 7.00, 7.10, 7.20, 7.30, 7.55, 8.15, 8.35, 8.55, 9.15, 9.35, 9.55, 10.15, 10.35, 10.55, 11.15, 11.35, 11.55.
Special Owl Cars at 12.35 a.m. and 12.55 a.m.

LEAVE WILLOWS FOR CITY

6.15 a.m., 6.35, 6.55, 7.15, 7.35, 7.50, 8.00, 8.10, 8.20, 8.30, 8.40, 8.50, 9.00, 9.10, 9.20, 9.30, 9.40, 9.50, 10.00, 10.10, 10.20, 10.30, 10.40, 10.50, 11.00, 11.10, 11.20, 11.30, 11.40, 11.50, 12.00, 12.10 p.m., 12.20, 12.30, 12.40, 12.50, 1.00, 1.10, 1.20, 1.30, 1.40, 1.50, 2.00, 2.10, 2.20, 2.30, 2.40, 2.50, 3.00, 3.10, 3.20, 3.30, 3.40, 3.50, 4.00, 4.10, 4.20, 4.30, 4.40, 4.50, 5.00, 5.10, 5.20, 5.30, 5.40, 5.50, 6.00, 6.10, 6.20, 6.30, 6.40, 6.50, 7.00, 7.10, 7.20, 7.30, 7.45, 8.15, 8.35, 8.55, 9.15, 9.35, 9.55, 10.15, 10.35, 10.55, 11.15, 11.35, 11.55, 12.15.
Special Owl Cars at 12.50 a.m. and 1.10 a.m.

OUTER WHARF—WEEKDAY

LEAVE CITY FOR OUTER WHARF

6.15 a.m., 6.35, 6.55, 7.15, 7.30, 7.35, 7.45, 7.55, 8.10, 8.20, 8.30, 8.40, 8.50, 9.00, 9.10, 9.20, 9.30, 9.40, 9.50, 10.00, 10.10, 10.20, 10.30, 10.40, 10.50, 11.00, 11.10, 11.20, 11.30, 11.40, 11.50, 12.00, 12.10 p.m., 12.20, 12.30, 12.40, 12.50, 1.00, 1.10, 1.20, 1.30, 1.40, 1.50, 2.00, 2.10, 2.20, 2.30, 2.40, 2.50, 3.00, 3.10, 3.20, 3.30, 3.40, 3.50, 4.00, 4.10, 4.20, 4.30, 4.40, 4.50, 5.00, 5.10, 5.20, 5.30, 5.40, 5.50, 6.00, 6.10, 6.20, 6.30, 6.40, 6.50, 7.00, 7.10, 7.20, 7.30, 7.50, 8.15, 8.35, 8.55, 9.15, 9.35, 9.55, 10.15, 10.35, 10.55, 11.15, 11.35, 11.55, 12.15 a.m., 12.35.

LEAVE OUTER WHARF FOR CITY

6.25 a.m., 6.45, 7.05, 7.30, 7.40, 7.50, 8.00, 8.10, 8.20, 8.30, 8.40, 8.50, 9.00, 9.10, 9.20, 9.30, 9.40, 9.50, 10.00, 10.10, 10.20, 10.30, 10.40, 10.50, 11.00, 11.10, 11.20, 11.30, 11.40, 11.50, 12.00, 12.10 p.m., 12.20, 12.30, 12.40, 12.50, 1.00, 1.10, 1.20, 1.30, 1.40, 1.50, 2.00, 2.10, 2.20, 2.30, 2.40, 2.50, 3.00, 3.10, 3.20, 3.30, 3.40, 3.50, 4.00, 4.10, 4.20, 4.30, 4.40, 4.50, 5.00, 5.10, 5.20, 5.30, 5.40, 5.50, 6.00, 6.10, 6.20, 6.30, 6.40, 6.50, 7.00, 7.10, 7.20, 7.30, 7.45, 8.05, 8.25, 8.45, 9.05, 9.25, 9.45, 10.05, 10.25, 10.45, 11.05, 11.25, 11.45, 12.05 a.m., 12.25, 12.45.

WILLOWS—SUNDAY

Early Sunday cars leave city for Willows at ..... 7.15, 7.55, 8.15, 8.55 a.m.
20-minute service from 8.55 a.m. until ..... 10.55 p.m.
Special Owl car at ..... 11.35 p.m.

Early Sunday cars leave Willows at ..... 7.35, 8.15, 8.35, 9.15 a.m.
20-minute service from 9.15 a.m. until ..... 11.15 p.m.
Special Owl car at ..... 11.55 p.m.

OUTER WHARF—SUNDAY

Early Sunday cars leave city for Outer Wharf at ..... 6.55, 7.35, 7.55, 8.35 a.m.
20-minute service from 8.35 a.m. until ..... 11.35 p.m.

Early Sunday cars leave Outer Wharf at ..... 7.05, 7.45, 8.05, 8.45 a.m.
20-minute service from 8.45 a.m. until ..... 11.45 p.m.

GONZALES BUS

Route: From depot at Pandora and Douglas Streets, via Cormorant Street, Douglas Street, Humboldt Street, Rupert Street, Southgate Street, Cook Street, Oscar Street, Fairfield Road to St. Charles Street; alternate buses via Fairfield Road, Beach Drive and Falkland Road to Central Avenue and return; and via St. Charles Street, Ross Street and Crescent Road to Quimper Avenue and return.

VICTORIA AVENUE—WEEKDAY

First bus leaves city for Victoria Avenue ..... 6.00 a.m.
20-minute service all day until ..... 11.40 p.m.

First bus leaves Victoria Avenue ..... 6.30 a.m.
20-minute service all day until ..... 12.00 midnight

GONZALES BUS (Continued)

CRESCENT ROAD—WEEKDAY

First bus leaves city for Crescent Road ..... 6.10 a.m.
20-minute service all day until ..... 11.50 p.m

First bus leaves Crescent Road ..... 6.30 a.m.
20-minute service all day until ..... 12.10 midnight
Richardson bus at 1.10 a.m. returns to city via Fairfield-Gonzales route.

VICTORIA AVENUE—SUNDAY

First bus leaves city for Victoria Avenue ..... 9.00 a.m.
20-minute service all day until ..... 10.40 p.m.

First bus leaves Victoria Avenue ..... 9.20 a.m.
20-minute service all day until ..... 11.00 p.m.

CRESCENT ROAD—SUNDAY

First bus leaves city for Crescent Road ..... 8.50 a.m.
20-minute service all day until ..... 10.50 p.m.

First bus leaves Crescent Road ..... 9.10 a.m.
20-minute service all day until ..... 11.10 p.m.
Richardson buses at 11.40 p.m. and 12.10 a.m. return to city via Fairfield-Gonzales route.

RICHARDSON-VICTORIA WEST BUS

Route: From Victoria West terminus at Gorge Bridge, via Tillicum Road, Craigflower Road, Russell Street, Langford Street, Esquimalt Road, Bay Street, Government Street, Humboldt Street, Blanshard Street, McClure Street, Vancouver Street, Richardson Street, St. Charles Street, Despard Avenue, Richmond Road, Quamichan Avenue and Foul Bay Road to Fairfield Road and return.

VICTORIA WEST—WEEKDAY

BUSES LEAVE CITY FOR VICTORIA WEST

6.00 a.m., 6.15, 6.30, 6.45, 7.00, 7.12, 7.24, 7.36, 7.45, 8.00, 8.12, 8.24, 8.36, 8.48, 9.00, 9.15, 9.30, 9.45, 10.00, 10.15, 10.30, 10.45, 11.00, 11.15, 11.24, 11.36, 11.45, 12.00, 12.12 p.m., 12.24, 12.36, 12.48, 1.00, 1.12, 1.24, 1.36, 1.48, 2.00, 2.12, 2.24, 2.36, 2.48, 3.00, 3.12, 3.24, 3.36, 3.48, 4.00, 4.12, 4.24, 4.36, 4.48, 5.00, 5.12, 5.24, 5.36, 5.48, 6.00, 6.15, 6.30, 6.45, 7.00, 7.15, 7.30, 7.45, 8.00, 8.15, 8.30, 8.45, 9.00, 9.15, 9.30, 9.45, 10.00, 10.15, 10.30, 10.45, 11.00, 11.15, 11.30, 11.45, 12.15 a.m.

BUSES LEAVE VICTORIA WEST

6.17 a.m., 6.32, 6.47, 7.06, 7.18, 7.30, 7.42, 7.54, 8.06, 8.18, 8.30, 8.42, 8.54, 9.06, 9.17, 9.32, 9.47, 10.02, 10.17, 10.32, 10.47, 11.05, 11.17, 11.32, 11.42, 11.54, 12.06 p.m. 12.18, 12.30, 12.42, 12.54, 1.06, 1.18, 1.30, 1.42, 1.54, 2.06, 2.18, 2.30, 2.42, 2.54, 3.06, 3.18, 3.30, 3.42, 3.54, 4.06, 4.18, 4.30, 4.42, 4.54, 5.06, 5.18, 5.30, 5.42, 5.54, 6.06, 6.17, 6.32, 6.47, 7.02, 7.17, 7.32, 7.47, 8.02, 8.17, 8.32, 8.47, 9.02, 9.17, 9.32, 9.47, 10.02, 10.17, 10.32, 10.47, 11.02, 11.17, 11.32, 11.47, 12.02 a.m., 12.32.

RICHARDSON—WEEKDAY

BUSES LEAVE CITY FOR RICHARDSON

6.05 a.m., 6.20, 6.35, 6.50, 7.05, 7.24, 7.36, 7.48, 8.00, 8.12, 8.24, 8.36, 8.48, 9.00, 9.20, 9.35, 9.50, 10.05, 10.20, 10.35, 10.50, 11.05, 11.24, 11.35, 11.50, 12.00 12.12 p.m., 12.24, 12.36, 12.48, 1.00, 1.12, 1.24, 1.36, 1.48, 2.00, 2.12, 2.24, 2.36, 2.48, 3.00, 3.12, 3.24, 3.36, 3.48, 4.00, 4.12, 4.24, 4.36, 4.48, 5.00, 5.12, 5.24, 5.36, 5.50, 6.05, 6.25, 6.35, 6.50, 7.05, 7.20, 7.35, 7.50, 8.05, 8.20, 8.35, 8.50, 9.05, 9.20, 9.35, 9.50, 10.05, 10.20, 10.35, 10.50, 11.05, 11.20, 11.35, 11.50, 12.20 a.m., 12.50.

BUSES LEAVE RICHARDSON

6.25 a.m., 6.40, 6.54, 7.06, 7.25, 7.42, 7.54, 8.06, 8.18, 8.30, 8.42, 8.55, 9.10, 9.25, 9.40, 9.55, 10.10, 10.25, 10.40, 10.55, 11.06, 11.25, 11.42, 11.54, 12.06 p.m., 12.18, 12.30, 12.42, 12.54, 1.06, 1.18, 1.30, 1.42, 1.54, 2.06, 2.18, 2.30, 2.42, 2.54, 3.06, 3.18, 3.30, 3.42, 3.54, 4.06, 4.18, 4.30, 4.42, 4.54, 5.06, 5.18, 5.30, 5.42, 5.54, 6.10, 6.25, 6.40, 6.55, 7.10, 7.25, 7.40, 7.55, 8.10, 8.25, 8.40, 8.55, 9.10, 9.25, 9.40, 9.55, 10.10, 10.25, 10.40, 10.55, 11.10, 11.25, 11.40, 11.55, 12.10 a.m., 12.40.
Richardson bus at 1.10 a.m. returns to city via Fairfield-Gonzales Route.

VICTORIA WEST—SUNDAY

First bus leaves city for Victoria West ..... 7.00 a.m.
Next buses leave city for Victoria West ..... 7.30, 815, 8.45 a.m.
15-minute service until ..... 10.45 p.m.
Next buses leave for Victoria West ..... 11.15, 11.30, 11.45 p.m.

First bus leaves Victoria West ..... 7.17 a.m.
Next buses leave Victoria West ..... 7.47, 8.32, 9.02 a.m.
15-minute service until ..... 11.02 p.m.
Next buses leave Victoria West ..... 11.32, 11.47 p.m., 12.02 a.m.

RICHARDSON-VICTORIA WEST BUS (Continued)

RICHARDSON—SUNDAY

First bus leaves city for Richardson ..... 6.50 a.m.
Next buses leave city for Richardson ..... 7.35, 8.05, 8.50 a.m.
15-minute service until ..... 11.20 p.m.
Special late bus at ..... 11.50 p.m.

First bus leaves Richardson ..... 7.10 a.m.
Next buses leave Richardson ..... 7.55, 8.25, 9.10 a.m.
15-minute service until ..... 11.40 p.m.
Special late bus at ..... 12.10 a.m.
Richardson buses at 11.40 p.m and 12.10 a.m. return to city via Gonzales route.

HILLSIDE AND SOUTH FAIRFIELD BUS

Route: From a loop of Hillside Avenue, Doncaster Drive, Burton Avenue and *Gosworth Street, via Hillside Avenue, Douglas Street, Fort Street, Cook Street, May Street, Moss Street, George Street to Bushby Street, returning via Bushby Street, Dallas Road, Linden Avenue and May Street.
*While Gosworth Street is under repair buses will loop via Oakland Avenue.

HILLSIDE—WEEKDAY

BUSES LEAVE CITY FOR HILLSIDE

6.05 a.m., 6.16, 6.28, 6.40, 6.52, 7.04, 7.16, 7.25, 7.35, 7.40, 7.55, 8.05, 8.15, 8.25, 8.35, 8.45, 8.52, 9.04, 9.16, 9.28, 9.40, 9.52, 10.04, 10.16, 10.28, 10.40, 10.52, 11.04, 11.16, 11.28, 11.40, 11.55, 12.05 p.m., 12.15, 12.25, 12.35, 12.45, 12.55, 1.05, 1.15, 1.25, 1.35, 1.45, 1.55, 2.05, 2.15, 2.25, 2.35, 2.45, 2.55, 3.05, 3.15, 3.25, 3.35, 3.45, 3.55, 4.05, 4.15, 4.25, 4.35, 4.45, 4.55, 5.05, 5.15, 5.25, 5.35, 5.45, 5.55, 6.05, 6.15, 6.25, 6.35, 6.45, 6.55, 7.05, 7.15, 7.25, 7.35, 7.45, 8.04, 8.16, 8.28, 8.40, 8.52, 9.04, 9.16, 9.28, 9.40, 9.52, 10.04, 10.16, 10.28, 10.40, 10.52, 11.04, 11.16, 11.28, 11.40, 11.52, 12.28 a.m., 12.40.

BUSES LEAVE HILLSIDE

6.16 a.m., 6.28, 6.40, 6.52, 7.04, 7.16, 7.28, 7.37, 7.47, 7.57, 8.07, 8.17, 8.27, 8.37, 8.47, 8.57, 9.04, 9.16, 9.28, 9.40, 9.52, 10.04, 10.16, 10.28, 10.40, 10.52, 11.04, 11.16, 11.28, 11.40, 11.57, 12.07 p.m., 12.17, 12.27, 12.37, 12.47, 12.57, 1.07, 1.17, 1.27, 1.37, 1.47, 1.57, 2.07, 2.17, 2.27, 2.37, 2.47, 2.57, 3.07, 3.17, 3.27, 3.37, 3.47, 3.57, 4.07, 4.17, 4.27, 4.37, 4.47, 4.57, 5.07, 5.17, 5.27, 5.37, 5.47, 5.57, 6.07, 6.17, 6.27, 6.37, 6.47, 6.57, 7.07, 7.17, 7.28, 7.40, 7.52, 8.04, 8.16, 8.28, 8.40, 8.52, 9.04, 9.16, 9.28, 9.40, 9.52, 10.04, 10.16, 10.28, 10.40, 10.52, 11.04, 11.16, 11.28, 11.40, 11.52, 12.04 a.m., 12.40, 12.52.

SOUTH FAIRFIELD—WEEKDAY

BUSES LEAVE CITY FOR SOUTH FAIRFIELD

6.04 a.m., 6.16, 6.28, 6.40, 6.52, 7.04, 7.16, 7.28, 7.40, 7.50, 8.00, 8.10, 8.20, 8.30, 8.40, 8.52, 9.04, 9.16, 9.28, 9.40, 9.52, 10.04, 10.16, 10.28, 10.40, 10.52, 11.04, 11.16, 11.28, 11.40, 11.50, 12.10 p.m., 12.20, 12.30, 12.40, 12.50, 1.00, 1.10, 1.20, 1.30, 1.40, 1.50, 2.00, 2.10, 2.20, 2.30, 2.40, 2.50, 3.00, 3.10, 3.20, 3.30, 3.40, 3.50, 4.00, 4.10, 4.20, 4.30, 4.40, 4.50, 5.00, 5.10, 5.20, 5.30, 5.40, 5.50, 6.00, 6.10, 6.20, 6.30, 6.40, 6.50, 7.00, 7.10, 7.20, 7.30, 7.40, 7.52, 8.04, 8.16, 8.28, 8.40, 8.52, 9.04, 9.16, 9.28, 9.40, 9.52, 10.04, 10.16, 10.28, 10.40, 10.52, 11.04, 11.16, 11.28, 11.40, 11.52, 12.04 a.m., 12.16, 12.52.

BUSES LEAVE SOUTH FAIRFIELD

6.16 a.m., 6.28, 6.40, 6.52, 7.04, 7.16, 7.28, 7.40, 7.52, 8.02, 8.12, 8.22, 8.32, 8.40, 8.52, 9.04, 9.16, 9.28, 9.40, 9.52, 10.04, 10.16, 10.28, 10.40, 10.52, 11.04, 11.16, 11.28, 11.40, 11.52, 12.02 p.m. 12.22, 12.32, 12.42, 12.52, 1.02, 1.12, 1.22, 1.32, 1.42, 1.52, 2.02, 2.12, 2.22, 2.32, 2.42, 2.52, 3.02, 3.12, 3.22, 3.32, 3.42, 3.52, 4.02, 4.12, 4.22, 4.32, 4.42, 4.52, 5.02, 5.12, 5.22, 5.32, 5.42, 5.52, 6.02, 6.12, 6.22, 6.32, 6.42, 6.52, 7.02, 7.12, 7.22, 7.32, 7.42, 7.52, 8.04, 8.16, 8.28, 8.40, 8.52, 9.04, 9.16, 9.28, 9.40, 9.52, 10.04, 10.16, 10.28, 10.40, 10.52, 11.04, 11.16, 11.28, 11.40, 11.52, 12.04 a.m., 12.16, 12.28 1.04.

HILLSIDE—SUNDAY

First bus leaves city for Hillside ..... 7.04 a.m.
24-minute service until ..... 8.40 a.m.
12-minute service until ..... 10.52 p.m.
24-minute service until ..... 11.16 p.m.

First bus leaves Hillside ..... 7.16 a.m.
24-minute service until ..... 8.52 a.m.
12-minute service until ..... 11.04 p.m.
24-minute service until ..... 11.28 p.m.

SOUTH FAIRFIELD—SUNDAY

First bus leaves city for South Fairfield ..... 7.04 a.m.
24-minute service until ..... 8.40 a.m.
12-minute service until ..... 10.52 p.m.
Special late bus at ..... 11.40 p.m.

First bus leaves South Fairfield ..... 7.16 a.m.
24-minute service until ..... 8.52 a.m.
12-minute service until ..... 11.04 p.m.
Special late bus at ..... 11.52 p.m.

UPLANDS BUS

Route: From city terminus at Yates and Douglas Streets, outbound via Douglas Street, Pandora Avenue, Oak Bay Avenue, Monterey Avenue, St. Ann Street, Bowker Avenue, Hampshire Road, Musgrave Street, Thompson Avenue, Cadboro Bay Road, Uplands Road, Cotswold Road and Midland Road to Beach Drive, returning via Beach Drive, Bowker Avenue, St. Ann Street, Monterey Avenue, Oak Bay Avenue, Fort Street and Yates Street.

WEEKDAY

First bus from city to Uplands ..... 8.00 a.m.
20-minute service until ..... 12.20 a.m.
Special late bus ..... 1.00 a.m.

First bus from Uplands ..... 8.20 a.m.
20-minute service all day until ..... 12.40 a.m.

SUNDAY

First bus from city to Uplands ..... 8.20 a.m.
20-minute service all day until ..... 11.00 p.m.

First bus from Uplands ..... 8.40 a.m.
20-minute service all day until ..... 11.20 p.m.

THOMPSON BUS—WEEKDAY

First bus from city to Thompson ..... 7.50 a.m.
20-minute service all day until ..... 6.50 p.m.

First bus from Thompson ..... 8.10 a.m.
20-minute service all day until ..... 7.10 p.m.

SUNDAY

Special bus leaves Thompson Avenue at 10.40 a.m. ONLY for city via Thompson Avenue, Musgrave Street, Hampshire Road, Bowker Avenue and St. Ann Street.

CADBORO BAY FEEDER BUS

(Connecting With Uplands Bus at Midland Road and Beach Drive)

ROUTE (a)—To Telegraph Bay Road Temporary Terminus

From the intersection of Midland Road and Beach Drive, via Beach Drive, Cadboro Bay Road, Maynard Road and Telegraph Bay Road to Windsor Road and return.

ROUTE (b)—To Old Gordon Head Army Camp

From the intersection of Midland Road and Beach Drive, via Beach Drive, Cadboro Bay Road, Sinclair Road, Hobbs Street, Arbutus Road and Finnerty Road to Sinclair Road, returning via Sinclair Road, Cadboro Bay Road and Beach Drive.

SCHEDULE (Weekdays)

Lv. Upl. Term.	Lv. Tel. Bay Rd.	Lv. Upl. Term.	Lv. Army Camp
	6.50 a.m.	7.00 a.m.	7.10 a.m.
7.20 a.m.	7.50	8.00	8.10
8.20	8.30	8.40	8.50
9.00	9.30	9.40	9.50
10.00	10.30	10.40	10.50
11.00	11.30	11.40	11.50
12.00 noon	12.10 p.m.	12.20 p.m.	12.30 p.m.
12.40	12.50	1.00	1.10
1.20	1.50	2.00	2.10
2.20	2.50	3.00	3.10
3.20	3.50	4.00	4.10
4.20	4.30	4.40	4.50
5.00	5.10	5.20	5.30
5.40	5.50	6.00	6.10
6.20	6.50	7.00	7.10
7.20	7.50	8.00	8.10
8.20	8.50	9.00	9.10
9.20	9.50	10.00	10.10
10.20	10.50	11.00	11.10
11.20	11.30*		

NOTE: Connecting Uplands buses leave city terminus at Yates and Douglas Streets 20 minutes ahead of time Cadboro Bay bus is scheduled to leave Uplands terminus.

SCHEDULE (Sundays)

Lv. Upl. Term.	Lv. Tel. Bay Rd.	Lv. Upl. Term.	Lv. Army Camp
	10.20 a.m.†		
12.40 p.m.	12.50 p.m.‡		1.00 p.m.
1.20	1.50	2.00 p.m.	2.10
2.20	2.50	3.00	3.10
3.20	3.50	4.00	4.10
4.20	4.50	5.00	5.10
5.20	5.50	6.00	6.10
6.20	6.50	7.00	7.10
7.20	7.50	8.00	8.10
8.20	8.50	9.00	9.10
9.20	9.50	10.00	10.10
10.20	10.20	10.40	10.50§

†Leaves Telegraph Bay Road for city via Telegraph Bay Road, Cadboro Bay Road, Sinclair Road, Hobbs Street, Arbutus Road, Finnerty Road, Sinclair Road, Cadboro Bay Road, Thompson Avenue, Musgrave Street, Hampshire Road, Bowker Avenue, St. Ann Street, Monterey Avenue, Oak Bay Avenue, Fort Street and Yates Street to Douglas Street.

‡Returns to Uplands terminus via Finnerty Road loop.

§To city.

*Returns to city via army camp and Uplands route from Thompson Avenue.

SPECIAL NOTE: Service over BURNSIDE and CLOVERDALE routes will be provided by V.I. COACH LINES. (See V.I.C.L. announcement for schedules.)

ALL THE ABOVE is subject to change without notice. All further information may be obtained at B.C. Electric Information Office, corner Pandora and Douglas (entrance off Pandora). Telephone G 7121, Local 18.

B.C. ELECTRIC RAILWAY CO., LTD.

TRANSPORTATION DEPT.

ROBERT YOUNG · ROBERT MITCHUM · ROBERT RYAN
MOST DARING THEME EVER SCREENED!
"Crossfire"
DAILY AT 12.44 2.54 - 5.04 - 7.14 - 9.24
Plus News Pictures of THE ROYAL WEDDING
At 12.00 - 2.10 - 4.20 6.30 - 8.40 - 10.50
CAPITOL A FAMOUS PLAYERS THEATRE

STARTS MONDAY
ATLAS
COLUMBIA PICTURES presents
Dick POWELL · Evelyn KEYES
JOHNNY O'CLOCK
HUGH HERBERT · CHESTER MORRIS
• PLUS • "ONE WAY TO LOVE"
BETTY HUTTON JOHN LUND in 'Perils of Pauline' • ENDS TODAY • PLUS KEN CURTIS HOOSIER HOTSHOTS in "TEXAS JAMBOREE"

CAN YOU USE A LOAD OF LAUGHS?
Dream Dazzling Technicolor Riot!
DANNY KAYE · VIRGINIA MAYO
in 'The Secret Life of Walter Mitty'
WITH BORIS KARLOFF
THE GOLDWYN GIRLS
Complete Show at 12.00 1.49 - 4.07 6.25 - 8.43
FEATURE 12.00 2.18 4.36 6.54 9.12
EXTRA "LITTLE ORPHAN AIRDALE"
Colored Cartoon SPORTS • NEWS
Royal A FAMOUS PLAYERS THEATRE

TODAY—The Winner of Six Awards!
AT 12.01 - 2.18 4.35 - 6.45 - 9.02
HOW GREEN WAS MY VALLEY
With WALTER PIDGEON - MAUREEN O'HARA
BARRY FITZGERALD
Plus - ROYAL WEDDING PICTURES
DOMINION
A Famous Players Theatre

Sponsored by Federation of Russian-Canadians
Victoria Branch
GRAND RUSSIAN CONCERT
POSTPONED
Until Further Notice
REFUNDS ON TICKETS AT PLACE OF PURCHASE

New Year's Eve
SUPPER FROLIC
Full Turkey Dinner
Sirocco
1037 VIEW ST.
MAKE YOUR RESERVATIONS NOW!
12.50 PER COUPLE
E 9221
Dancing Every Friday and Saturday

Victoria Masonic Choir
Pre-Christmas Concert
First Baptist Church, Quadra Street
Wednesday, Dec. 3, 1947, at 8.00 p.m.
Proceeds for Furnishings of the New Salvation Army Citadel
MAYOR P. E. GEORGE WILL PRESIDE
Admission 50¢ — Tickets on sale at Fletcher Bros.' Music Store

'Open City,' Stirring Film Here Monday

"Open City," coming to the Rio on Monday, shows a profound sense of the human malady and tragedy; its persons, caught up in the maelstrom of forces, moves toward the fates inherent in their own natures; the solidarity between the anti-Fascists arises, not out of conformity of ideological aims, but from the imperatives of each personal character, and fuses into a brotherhood men whom only the challenge of fascism could have drawn together.

PLAZA THEATRE

Dynamic drama and breathtaking suspense are skillfully blended in one of the most gripping stories of the year in Univeral-International's "Ivy," now at the Plaza Theatre.

Beauteous Joan Fontaine has the title role in this Sam Wood production which is based on Marie Belloc Lowndes novel. "The Story of Ivy." And, according to Wood, Joan plays the role as if the author had had her in mind when she wrote the novel.

MONDAY!
★ ALL SEATS RESERVED
★ 1st TIME ANYWHERE AT POPULAR LOW PRICES
EXCLUSIVE AND ONLY VICTORIA ENGAGEMENT
The THEATRE GUILD presents
LAURENCE OLIVIER
in William Shakespeare's
"HENRY V"
In Technicolor
RELEASED THRU UNITED ARTISTS
SEATS NOW AT KENT'S MUSIC STORE 641 YATES STREET
NO PHONE ORDERS, PLEASE! Eves. $1.00, $1.20; Children, 75c Mats., 60c, 75c; Students, 50c
TWICE DAILY 2.30 p.m. - 8.15 p.m.
★ ALL SEATS RESERVED
YORK
NOTICE!
DUE TO PREVIOUS COMMITMENTS, "HENRY V" CAN ONLY PLAY 3 DAYS, MON., TUES. AND WED., IN VICTORIA — PATRONS HOLDING TICKETS FOR LATER PERFORMANCES PLEASE IMMEDIATELY EXCHANGE TICKETS — THIS IS THE ONLY AND LAST VICTORIA ENGAGEMENT OF THIS INCOMPARABLE MOTION PICTURE—THIS IS YOUR LAST CHANCE TO SEE IT!

Princess Thanks Her For Poem

Mrs. Grace Milligan, 635 Superior Street, is one of the proudest women in Victoria today. She has received a letter of thanks from Princess Elizabeth, written and signed by Margaret Seymour, lady-in-waiting, in which the princess expresses appreciation of an original poem sent to her by Mrs. Milligan on the occasion of the royal wedding. The poem reads: "May every blessing come your way, On this your glorious wedding day, Not only now but at all times pleasure—And many happy years together." The letter of thanks, written on notepaper headed "Buckingham Palace," and with the royal seal and royal coat of arms, reads, "Dear madam, I am desired by the Princess Elizabeth to express to you Her Royal Highness'es most sincere thanks for your very kind message of good wishes on the occasion of the princess' forthcoming marriage." The message reached Mrs. Milligan on the royal wedding day.

ROYAL THEATRE

When Ann Rutherford, the tiny, dark-haired miss who has a featured role in Samuel Goldwyn's new technicolor comedy, "The Secret Life of Walter Mitty," now at the Royal Theare, in support of Danny Kaye and Virginia Mayo, was seven years old she played one of the numerous kids in a San Francisco production of "Mrs. Wiggs of the Cabbage Patch."

DOMINION THEATRE

Darryl F. Zanuck's film production of Richard Llewellyn's prize novel, "How Green Was My Valley," is being shown for a limited return engagement at the Dominion Theatre. The film, directed by John Ford, features Walter Pidgeon, Maureen O'Hara, Donald Crisp, Roddy McDowall and Barry Fitzgerald.

OAK BAY THEATRE

Andy Russell off-scenee sings a love letter visualized in action in Walt Disney's new technicolor feature, "Make Mine Music," now at the Oak Bay Theatre, joining a list of celebrities who "ghost-star" for the picture. The love letter is titled Without You, lyrics by Ray Gilbert, and music by the Cuban composer, Osvaldo Farres.

EDMONTON WINS

SASKATOON (CP) — Edmonton Flyers climbed into a fourth-place tie in the Western Canada Senior Hockey League Friday night, defeating Saskatoon Quakers 5 to 1 in a game featured by double assists. Flyers' win deadlocked the two teams with 12 points each in the five-club circuit.

DANCE
At the Y.M.C.A.
For Y Members Saturday Nite Club Members and Friends
EVERY SATURDAY NIGHT, 8.45
Charlie Hunt's 7-piece Orchestra

WE DELIVER HOT
Ready-to-Serve
Chicken in the Rough
BAKE'S TOP NOTCH
DOUGLAS at Princess E 1034

Tuesday DECEMBER 9 at 8.30 p.m. Royal Theatre VICTORIA
VICTORIA SYMPHONY SOCIETY
Presents the
VANCOUVER ...SYMPHONY... ORCHESTRA
JACQUES SINGER Conducting
Box Office opens at David Spencer's Radio Dept. on Tuesday, Dec. 2.
Single tickets, $2.75, $2.50, $2.00, $1.50, $1.25
Series tickets for five concerts, $11.00, $8.50, $7.00, $4.00
This is the second concert in the Victoria Symphony Society's winter series.

PANTOMIME
"Babes In The Wood"
At the ROYAL THEATRE, DECEMBER 15, 16 and 17 at 8.15 p.m., with a matinee on the 17th at 3.45 p.m.
Tickets on sale at V.I. Coach Lines Travel Bureau, David Spencer Ltd. Fletcher's, Bett's Book Shop, Oak Bay. Box Office at Royal opens Dec. 10.
Tickets, 75¢ and $1.25; Boxes and Loges, $1.75
Director: MR. REGINALD HINCKS
Production Manager: MR. WARREN W. MARTIN
Under Auspices of Solarium Junior League

Due to popular demand and under the auspices of the Women's Canadian Club
THE VICTORIA OPERA COMPANY
(Winifred Lugrin Fahey, director)
is pleased to repeat
"THE BRIDE SHIP"
An original opera based on early Victoria days.
IN VICTORIA HIGH SCHOOL AUDITORIUM
TUESDAY, DEC. 2 AND WEDNESDAY, DEC. 3
CURTAIN 8.15 Sharp ADMISSION $1.00
Tickets obtainable from members of the Women's Canadian Club, Members of the Company and the Marionette Library

YORK THEATRE

Ernst Lubitsch's newest comedy hit, "A Royal Scandal," which is currently at the York Theatre, boasts one of the most brilliant casts of the year. The story is of the delightfully scandalous love affair of a glamorous queen and a handsome lieutenant who obeyed her every command with pleasure.

ATLAS THEATRE

Betty Hutton had 40 wardrobe changes to make in "The Perils of Pauline," Paramount's Technicolor picturization of the life and times of Pearl White, famous serial queen. The musical, now at the Atlas Theatre, co-stars Betty with John Lund.

The costumes include the clothes worn by Miss White before the cameras, as well as her personal wardrobe.

CAPITOL THEATRE

Murder at a drinking party gives the police a tough problem in R.K.O. Radio's brilliant new drama, "Crossfire," now at the the Capitol Theatre, a sensational expose of the deadly effect of uncorrected intolerance. Robert Young, Robert Mitchum and Robert Ryan are starred in this production by Adrian Scott, which was directed by Edward Dmytryk.

STARTING MONDAY!
M-G-M presents
Lana TURNER · John GARFIELD
The Postman Always Rings Twice
ADDED ENJOYMENT
GALE STORM PHIL REGAN in "SUNBONNET SUE"
OAK BAY
ENDS TODAY! — "MAKE MINE MUSIC" "MY BROTHER TALKS TO HORSES"

AFTERNOON
TEACUP READING
By
THE IRISH MYSTIC
Daily, 2 to 4.30 p.m.
STRATHCONA CAFE
919 DOUGLAS B 4941

DANCE TONIGHT ARCADE

HONGKONG-CHUNGKING CHOP SUEY
DINE AND DANCE
EVERY NIGHT
Chinese Dishes

RIO Mon. Tues. Wed. Only ONLY VICTORIA SHOWING!
PRIZE FILM OF YEAR'S MOST HONORED MOVIE!
Best FOREIGN FILM OF The Year! N.Y. FILM CRITICS
'OPEN CITY'
ITALIAN IN SPEECH UNIVERSAL IN SPIRIT
Elmore Philpott says: "I don't wonder that the critics gave "Open City" the palm as the finest foreign film."
ENGLISH TITLES
2 YEARS IN N.Y. AT $3.60 ADM.
Now 50c 11.45-5; After, 75c; Chil. 10c
TODAY AND SUN. MID. ONLY! Humphrey BOGART, James CAGNEY "Angels With Dirty Faces"
ACTION-PACKED PROGRAM! PLUS GENE AUTREY WESTERN
Also NEW SERIAL, CARTOON, NEWS

YORK
Ends Today
TOAST OF LONDON AND NEW YORK
★ TALLULAH BANKHEAD
TODAY'S GREATEST ACTRESS
★ CHARLES COBURN
★ ANNE BAXTER
★ MISCHA AUER
FUNNIER THAN NOEL COWARD'S "PRIVATE LIVES"
ERNST LUBITSCH'S A ROYAL Scandal 20
★ SEE AND HEAR HAYDN'S CONCERTO
Beethoven's Appassionata Other Great Music!
BETTE DAVIS PAUL HENREID CLAUDE RAINS
Deception
WARNER ACHIEVEMENT

Hilker attractions
ROYAL • One Perf. Only • Mon., Dec. 1
THE GREAT BALLET STARS and THEIR BRILLIANT COMPANY!
MARKOVA - DOLIN Ballet Company
★ ORCHESTRA!
★ NEW BALLETS!
★ CLASSIC HITS!
— REPERTOIRE —
★ CHOPINIANA ★ PAS DE TROIS
★ THE BLACK SWAN ★ THE DYING SWAN
TICKETS NOW! AT FLETCHER'S MUSIC STORE. — G 2214 3.75, 3.12, 2.50, 1.87, Including Taxes
As this is an "Extra" event, season subscribers receive special reduced rates
ROYAL • MONDAY, DEC. 8
SLAVENSKA AND HER BALLET VARIANTE

CANADIAN SCOTTISH REGIMENTAL ASSOCIATION
CHRISTMAS DANCE
Bay Street Armory, Friday, Dec. 5
Bernie Porter's Orchestra Dress Optional
Tickets each 75¢ At Marionette Library, Horseshoe News, Armories or any member of the association.

THE SCREEN'S MIGHTIEST MUSICAL MOTION PICTURE!
BORIS MORROS and WILLIAM LeBARON present
"CARNEGIE HALL"
with MARSHA HUNT · WILLIAM PRINCE · WALTER DAMROSCH
BRUNO WALTER · THE NEW YORK PHILHARMONIC SYMPHONY ORCHESTRA · LILY PONS
GREGOR PIATIGORSKY · RISE STEVENS · ARTUR RODZINSKI
ARTUR RUBINSTEIN · JAN PEERCE · EZIO PINZA
VAUGHN MONROE And His Orchestra · JASCHA HEIFETZ · FRITZ REINER
LEOPOLD STOKOWSKI · HARRY JAMES
"More famous music per foot of film . . . interpreted by more famous musicians . . . than any other movie ever made!" —TIME MAGAZINE
LAST DAY! JOAN FONTAINE in "IVY"
STARTS MONDAY! PLAZA

TIMES *Classified Advertising*

B-3131 8 a.m. to 5.30 p.m. After 5.30 p.m., except Saturday, B 3132

Announcements

BIRTHS

KNOTT—To Mr. and Mrs. R. Knott, Brentwood, at St. Joseph's Hospital on Nov. 26, 1947, a daughter.

RENFREW—To Mr. and Mrs. Albert W. Renfrew (nee May Veale), 469 Walter Avenue, at the Royal Jubilee Hospital, Nov. 28, 1947, the gift of a son, Donald Albert, 7 lbs, 8 ozs.

MARRIAGES

AYRISS-HARDMAN—Mr. and Mrs. Albert Hardman, 16 Freeman Avenue, Birch Cliff, Toronto, announce the marriage of their daughter, Joan Anita Hardman, to Capt. Paul Wilfred Ayriss, Bury, P.Q., and Victoria, son of Mr. and Mrs. Frank Ayliss, 2625 Graham Street. The ceremony took place on Oct. 25, 1947, at 4 o'clock in St. Nicholas Anglican Church, Rev. K. P. Whatmough, M.A., officiating.

DEATHS

DENDOFF—On Nov. 29, 1947, at the home of her daughter, Mrs. John F. Clarkson, 319 Linden Avenue, after a lingering illness, Annie Watson, wife of Alf Dendoff, of 1862 Chestnut Avenue, aged 55; born in Anfield Plain, Durham, England, and had been a resident of British Columbia for 52 years, the greater part in Nanaimo, and the last 14 years in Victoria. Deceased had a host of friends, both here and in Nanaimo, apart from being an active social worker in her lifetime; she held the position of Past Honored Lady, Royal Purple Lodge, B.P.O.E., Nanaimo, also Past Noble Grand of Miriam Rebekah Lodge, I.O.O.F., Nanaimo. She leaves to mourn her loss, besides her husband, two daughters, Mrs. John F. Clarkson, Linden Avenue, and Elnora, at home; two grandchildren, Larry and Noreen Clarkson; a sister, Mrs. Chas. E. James, Wilmington, Cal., and a brother, Fred G. Hilley, Vancouver, B.C.

Service will be held from Hayward's B.C. Funeral Chapel on Monday at 3.15 p.m., Rev. T. H. McAllister officiating, followed by cremation, after which the remains will be buried in the family plot at Nanaimo.

HAYWARD—At St. Joseph's Hospital on Nov. 28, 1947, Mrs. Annie Hayward, aged 78 years, widow of the late Joseph Hayward, of 2076 Milton Street. She was born in England and had resided in Victoria for the past 38 years. The late Mrs. Hayward leaves to mourn her loss, two sons, Jack, 916 Cloverdale Avenue, and Harry, of 422 Dupplin Road, and one daughter, Mrs. E. Daniels of 2076 Milton Street, with whom she resided, and four grandchildren, and five great-grandchildren; also three sisters in England.

Funeral services will be held in McCall Brothers Floral Funeral Chapel on Monday afternoon at 1.30 o'clock, Major Wm. Martin officiating, assisted by Majors Hammond and Howlett. Interment will be in Royal Oak Burial Park.

MINTY—Passed away at the Royal Jubilee Hospital on Nov. 27, 1947, Sidney Edgar Minty, aged 63 years, beloved husband of Bessie Minty, Claremount Ave., Royal Oak. He was born in Poole, Dorset, England, and came to Canada 45 years ago, residing at Climax, Sask., for many years, where he was postmaster, and came to Victoria 18 months ago. Besides his widow he leaves to mourn his passing, a brother and sister in Toronto, and three sisters in England; also one nephew, Major Hodgson Goodfellow, M.B.E., E.D., of Ottawa, Ont. The late Mr. Minty was a member of Glenedyth Lodge, A.F. & A.M., Climax, Sask., also Royal Arch Chapter and Preceptory, Moose Jaw, and Wa-Wa Temple Shrine, Regina. He served in the South African War and the First and Second World Wars.

Funeral services will be held in the Chapel of the Thomson Funeral Home on Monday afternoon at 2 o'clock, Rev. N. J. Godkin officiating. Interment in the Royal Oak Burial Park.

ODGEN—At St. Joseph's Hospital, Mrs. Emma Odgen, aged 80 years, of Colwood, B.C., widow of Charles H. Odgen; born in Lincolnshire, England, and a resident of the province since 1916. She leaves a son, William, in England, and four grandchildren.

Funeral on Monday, leaving Hayward's B.C. Funeral Chapel at 1 p.m. for St. John's Church, Colwood, where service will be conducted by Rev. H. J. Jones at 1.30. Interment in churchyard.

CARD OF THANKS

Mrs. D. C. Robertson and Douglas wish to express their heartfelt thanks and appreciation to the Rev. Hugh McLeod, members of Session of the First United Church, Victoria Columbia Lodge No. 1, A.F. & A.M., Columbia Royal Arch Chapter No. 1, Victoria Lodge of Perfection Scottish Rite, Victoria Lawn Bowling Club, Canadian Pacific Lawn Bowling Club, C.P.R. Social and Athletic Club, Fairfield Group, First United Church W.A., fellow employees B.C.C.S., McCall Brothers and to their many kind friends and neighbors for their acts of kindness, expressions of sympathy and beautiful floral tributes during their recent sad bereavement in the loss of a loving husband and father.

IN MEMORIAM

RANKIN—In memory of a loving brother, Victor James, who passed away Nov 29, 1945.

Not dead to us who loved him,
Not lost, but gone before;
He lives with us in memory,
And will for evermore.

—Ever remembered by Noreen, Glen and family.

FLORISTS

ALL FLORAL WORK ARTISTICALLY designed. We grow our flowers Brown's Victoria Nurseries, 618 View G6612. G3537. x

ANY FLORAL DESIGNS — LOWEST prices N B Pollock. 1315 Douglas G5315. x

THE POSY SHOP, 653 FORT — FLORAL tributes, fresh cut flowers, wedding bouquets, corsages. Phone G5422 x

Funeral Designs, Weddings, Bouquets, Corsages. Fresh Cut Flowers Delivered. WOODWARD'S Florists 619 Fort G5614 x

FUNERAL PIECES ARTISTICALLY DESIGNED
ALL BRANCHES OF FLORAL ART WORK
ISLAND FLORIST, formerly TYRRELL'S
755A YATES E 0743

3 FUNERAL DIRECTORS

McCALL BROS
"The Floral Funeral Home"
Office and Chapel corner Johnson and Vancouver Sts. Phone G2012 x

THOMSON FUNERAL HOME
Established 1911 Formerly of Winnipeg
Lady Assistant Licensed Embalmer
1625 Quadra St. Phone G2612 x

B.C. FUNERAL CO. (HAYWARD'S) LTD
Established 1867
Moderate Charges Lady Attendant
734 Broughton Street
Telephone E3614 x

SANDS MORTUARY LIMITED
(Established 37 Years)
"The Chapel of Chimes"
Distinctive Service at Reasonable Cost
1803 QUADRA ST. PHONE E7511
Presenting the "Old Songs" every Friday at 9 p.m., over CJVI x

THE CURRY FUNERAL HOME
Opposite Christ Church Cathedral
980 Quadra Street
Phone G 5512 x

5 COMING EVENTS

A BETTER OLD-TIME DANCE EVERY Wednesday, with Stewart's orchestra at the Arcade (Broad and View). x

COMING EVENTS (Continued)

A BANG-UP OLD-TIME DANCE EVERY Saturday, 9-12, Lake Hill Hall, Scare's popular orchestra. Coffee. Admission 50c. How about seeing the New Year in with us, and having yourselves a grand time with the gayest crowd in town, on our fine floor? Plenty favors. Good eats. Opens 9 p.m.—? Tickets obtainable at hall Saturday nights, $2 each.

A BAZAAR AND TEA, LEGION WOMen's Auxiliary (Esquimalt branch), Wednesday, Dec. 3, 2.30 to 5 p.m., Legion Hall, 622 Admirals Road. Bingo at 8 p.m. 3-129

A GENUINE PRAIRIE STYLE OLD-time dance every Saturday night at the Broad Street Auditorium. The Harvesters orchestra is your assurance of good music and a friendly crowd. 26-156

A SPECIAL SERVICE FOR ST. ANdrew's Day, Nov. 30, is being held Sunday evening at St. Andrew's Presbyterian Church. An invitation has been extended to members of the Burns Club, the Knights and Dames of the Thistle, the Pipers' Association and the St. Andrew's and Caledonian Society to attend. Scottish psalms and paraphrases will be used for congregational singing. Rev. J. L. W. McLean will deliver a sermon on "The Banner of St. Andrew." 1-127

ANOTHER BIG MOOSE DANCE, CRYStal Garden, Tuesday, Dec. 2; Len Acres' orchestra; admission 50c; 9-12. 5-129

AT FRASER STREET HALL, SATURday, Old Time dance; Stewart's orchestra; coffee; admission 50c. 8-128

AN OLD-TIME DANCE
Crystal Garden, lower ballroom, every Saturday, 9-12, 50c. Homesteaders' orchestra. Best floor! Best crowd! Best Music! Cash prize! All welcome.

CRIBBAGE EVERY MONDAY, GOBLIN Hall, next Oak Bay Theatre. Good prizes, 8 p.m., 25c. 2-128

DANCE! OLD-TIME AND MODERN—Every Saturday at C.C.F. Hall, 857 Pandora Avenue, at 9 p.m. Good music! 26-145

DANCE TO THE WESTERN MOUNtaineers, Douglas C.C.F. Hall, opposite Saanich Firehall, every Saturday, 9-12. Modern and old-time: 35c. 1-127

ENJOY TWO WEEKS' HOLIDAY IN Honolulu by air. Hotel reservations guaranteed. Capital Travel Service. B 1421. x

GENERAL MEETING, VICTORIA WELSH Society will be held North Ward Community Hall, Friday, Dec. 5, 8 p.m. Christmas tombola will be drawn Jan. 2. 1-127

MILITARY 500, HAMPTON HALL, Burnside Bowling Club, every Saturday night; 25c. 1-127

NEW YEAR'S EVE DANCE, LUXTON Hall. Fun, supper and favors. Admission $1.25. For reservations phone G 3496. 1-127

THE SASKATCHEWAN ASSOCIATION, whist drive and social, Monday, Dec. 1, at MacDonald Hall, Fort Street, over English Bakery. Coffee will be served. Cards at 8.30. Admission 35c. 3-128

W.A. TO PRO PATRIA—ANNUAL BAzaar, Dec. 6, in the K. of P. Hall, Cormorant Street, opening at 2.30 p.m. 7-135

WHIST NIGHTLY, 8.30 P.M., MONDAY, Wednesday and Friday, progressive, prizes $14. Partner Tuesday, Thursday and Saturday, prizes $16. Pastime Whist, 727 Pandora Ave. Admission 25c. tf

YOUR ENTERTAINMENT PROBLEM SOLVED
For clubs, parties, smokers, dances, etc. Vaudeville artists and musicians furnished for all occasions. Write or phone Bert White Entertainments, 923 View St. G4077. 26-148

XI BETA CHAPTER HAVING A FUN and games night at the club rooms of Beta Sigma Phi, Dec. 6, Sweeney-McConnell Building, Langley Street. Christmas gift bazaar, sale of candy and home cooking. Bingo and refreshments. Come and have fun! 6-132

5a WHERE TO EAT

A QUICK MEAL WITH OUR STEADY CUSTOMERS will bring you complete satisfaction Kent Lunch, Blanshard St. (opp B C Tel.) x

CHRIS COFFEE SHOP, COOK STREET (at Fort). Burgers still 10c. All prices unchanged. Fried chicken, fish and chips. x

CIRO'S CAFE
Open Daily, 9 a.m. Till 1
Saturday, 9 a.m. Till 2 a.m
"Satisfying Meals"
809 YATES STREET

EVERYBODY MEETS AT JOHNNY'S Good food, quick service Fort (at Quadra) x

HAMBURGERS TO MAKE YOUR MOUTH WATER
Cooper's, 731 Fort Street

HOME-COOKED BREAKFASTS, LUNCHES, Dinners, also Afternoon Teas, at The MAYFAIR, 1011 Broad St. x

HOME COOKED MEALS - HOT DINNERS from 11.30 a.m till 6 p.m. The Coffee Cup, 1111 Government Street x

PRINCE ROBERT HOUSE
912 DOUGLAS STREET
RESTAURANT and SNACK BAR
OPEN, 6 A.M. TO 8 P.M
26-138

ESQUIMALT

A SPECIAL FOOD WELL SERVED Tudor Lunch, 1265 Esquimalt Road x

6 LOST and FOUND

LOST — BETWEEN LANGFORD AND Coach Lines Depot, on Nov. 23, coin zipper wallet. Finder pease phone Belmont 132R 3-129

LOST—BRIEFCASE AND MUSIC. Reward. Box 2964 Times. 3-127

LOST — MAN'S BROWN SUEDE FUR-lined glove, downtown area. Reward. E 2707. 3-129

LOST—CHEQUES AND SOME MONEY, on Blanshard Street, near Library, Monday. Reward. Phone G2460. 4-127

LOST—ONE WHITE TIRE SIDEWALL. Finder please phone E 0246. Reward. 1-127

ROUND GOLD BROOCH, SET WITH pearls and green stone, Douglas, Fort or Quadra Streets, between Scollard Building and McClure Street. Reward, G 2865. 3-129

FOUND — FEMALE GOLDEN COCKER spaniel; also black cat, white paws and front. Apply S.P.C.A., E 0614. 1-127

FOUND—TIRE AND WHEEL. OWNER may have same by identifying and paying for ad. E 1876. 1-128

PERSONAL

A CAREER IN FASHION
Right here in Victoria.
For information re fashion designing and pattern drafting, apply
Box 430 Times
26-153

ALCOHOLICS ANONYMOUS
Beacon Hill Chapter Confidential information and advice to alcoholics Phone E 5035 x

ARTISTIC AND MODERN PICTURE framing. Many styles at Diggon's.

PERSONAL (Continued)

AT ONCE—RUBBER STAMPS FROM DIGGON'S

BELTS TRUSSES ELASTIC HOSIERY Expertly fitted Private fitting room Nurse in attendance for ladies.
THE MODERN PHARMACY LTD.
Douglas St. at Johnson E1191

ATTENTION
Commercial Detectives—Business investigators, missing persons, etc. Affiliated with American Detective Agencies.
INTERNATIONAL INVESTIGATION AGENCY LTD.
1116 Broad Street Phone E2641
Open From 9 a.m. Till 9 p.m x

CASH
IN ON YOUR SKILL
At crocheting, knitting or other handiwork, by letting a TIMES WANT AD get you gift-making orders.

CHARMING SMALL BOOK, "ISLAND Trails," descriptive, historic Victoria and island. Illustrated. Ready to mail. At booksellers, 50c. 26-140

FAMILY MEDICAL PLAN
A new Medical-surgical Plan is now available for individuals and families. This specialized coverage, for anyone to age 60, is being offered by Canada's No. 1 accident and sickness company. For full particulars write Continental Casualty Co., Provincial Branch Office, 930 Rogers Bldg., Vancouver, B.C. 3-127

B.C. DETECTIVE AGENCY LTD
Confidential Information
Civil and Industrial Investigations
Licensed—Bonded—Bailiffs—Collections Made
Phone G3611 568 Yates Street 26-132

CROCHETING, KNITTING AND DRESSmaking G7513 x

DOCUMENTS, LETTERS, ETC., TYPED, also shorthand Miss Kimball, 301 Pemberton Bldg. 26-136

DOLLS' HOUSES AND FURNITURE — Order now for Christmas. Sturdy Toy Co. B 2878. 1-127

ECZEMA ITCH, PILES, DANDRUFF rash. Try Teenlore Ointment, 638 Cormorant St. and all department drug stores x

DO YOU LACK CONFIDENCE?
MURREL TAILORS 1115 Blanshard St will give you that EXTRA ASSURANCE which is so important in this modern competitive world by tailoring your clothes with that "Perfection Fit."

PERSONAL (Continued)

FINE PRINTING—SOCIAL, BUSINESS Everything from a card to a catalogue at Diggon's. x

FOR WANT AD
RESULTS
PHONE
B 3131—DAY
B 3132—NIGHT

FAMOUS ENGLISH JUNGLE TOYS—Hand-made; dogs, cats, lions, bears etc. Fowler's, 734 Yates.

I WILL CALL WITH CASH FOR YOUR old carpet, in any condition G7258.

INVISIBLE MENDING. 1217 COOK ST. B3323. x

LUMBAGO BELTS — COMFORTABLE protection, gentle support, from $1.98 up. See them at Cunningham Drug, FORT and Douglas store. G8091. Private fitting room.

LOOK FOR THE DAILY
NOT ADVERTISED
SPECIAL VALUES
—IN—
SPENCER'S
FURNITURE DEPARTMENT
SECOND FLOOR

MOTHERS! USE KIDDIES' KLOTHING X-Change. Trade in good clean, outgrown clothing for correct size, or sell us on consignment. 1610 Oak Bay. G3124. 26-148

REDUCE! REDUCE! REDUCE! LOSE 10 lbs. in 10 days. Send $2.00 money order. Abigail Armstrong, Box 1596, R.R. 3, Victoria. 26-141

PICTURE FRAMING—FIRST-CLASS JOB guaranteed Large stock of mouldings Williamson's 640 Fort St x

RONSON LIGHTERS REPAIRED IN ONE week Genuine Ronson parts Mail to Hotel Malaspina Cigar Store, Nanaimo, B.C. x

7 PERSONAL (Continued)

—PUPPETIMES—

WE HAD A PUPPET SHOW out here to-nite, with me working my hands-of-sleight. Crouched behind our new fire-screen, the sliding mesh kind, that U may have seen. For a stage curtain it was realistic enuff, and looked like The Royal as the actors started their stuff. Against a back drop of paper black, and with the bridge lamp . . . flat on its back. Flooding the stage on our opening night, this 60 watt, peculiar foot light. The puppets were fashioned of plastecene, the queerest things you've ever seen. And on the stage, there was a shoe, as the curtains parted, on our pre-view. Revealing this shoe, jammed full of kids, some with, and some without lids. Here's the story, very impromptu, of the "Old Woman Who Lived in a Shoe," Which to you, we're pleased to bring." . . . then I grabbed another string. (Which incidentally, was fine silk thread, tied securely around each head). And so . . . the old woman jerked on the stage, as I repeated the story-book page. And after using my other hand, a lot of the kids got out of hand. Popping right up, out of the shoe, and some disappearing . . . completely from view. While others held our dotters spell-bound, as they dizzily spun, around & round. And while they were spinning this dizzy pace, I left the "Old Woman" flat on her face. But suddenly she jumped from where she'd been, as I nearly yanked out . . . her plastecene. She staggered over to the stage-front, and there she did a remarkable stunt. She took right off, a miraculous feat, and landed in the pit . . . flat on her seat. Causing Trudie to shout for joy, she'd completely forgotten . . . she'd made this toy. And while all her children laughed in the shoe, she couldn't decide just WHAT to do. She TRIED to get up a couple of times, acting real silly, like in Pantomimes. Finally tho . . . she got on her feet, and did a tap, the nails each a cleat. Finally she bowed & collapsed on the shoe, and so did I . . . as THE CURTAINS I DREW.

HUMBER BROTHERS furniture
in The Heaney Warehouse, View St. . . below Govt'. Opp. The Courthouse.

WE'VE JUST READ this over, and have discovered that today we've accomplished something almost as miraculous as the stunt the "Old Woman" pulled . . . we haven't jammed a plug in the whole darn thing . . . we always suspected we were capable of such a thing, but never knew quite when it would occur. As the author, we are modestly standing here, bowing and holding the curtain, as we meekly try & say "Thank You," midst the thundering applause.

WE RE-WEAVE YOUR OLD RUGS into new thick reversible rugs to fit any room, any size. Telephone G7258. Aladdin Carpet Weaving Co.

WOMEN'S, CHILDREN'S DRESSMAKing, alterations. G0196. Mrs. Green. 26-128

SHOTBOLT'S COMPOUND BALSAM OF honey for coughs and colds. Shotbolt's Drug Store, 589 Johnson St. x

7 PERSONAL (Continued)

RECORDS
ARE IDEAL FOR ALL OCCASIONS
SEE OURS
15c EACH 7 FOR $1.00
B.C. SOUND AND RADIO SERVICE
831 FORT ST. PHONE E4731

"VIGORINE" GIVES NEW PEP AND vitality to men who feel rundown, nervous, weak; 15-day treatment $1.00. At Darling's Pharmacy and Spencer's Drug Dept. 1-127

WAX TREATMENTS FOR SUPERFLUous hair. Tyrrells Ltd., at David Spencer Ltd., 4th floor. E4141. tf

FOR THE BRIDE

ACME PRESS LTD., 753 VIEW ST. — Wedding invitations neatly and correctly printed Phone E2821. x

SURVEYS SHOW THAT WOMEN WHO shop the Times Classified first save more!

10 BEAUTY SHOPPES

ACT NOW FOR OUR TWO-FOR-ONE specials in permanents and cold wave New Ray Beauty Shoppe, 830 Fort. x

CHEAP MATERIALS for Hair Treatment are the MOST EXPENSIVE in the long run. Get THE BEST NOW and save time and money on reconditioning Treatments BEAUTY SALON EMPRESS HOTEL G8111 26-148

HOLLYWOOD BEAUTY SALON, 617 Fort St (above Nutshell) E0433 Prop., Peggy Henderson x

JOYCE'S BEAUTY SALON, 806 Humboldt Phone E9024. We'll Arrange an Appointment to Suit You.

HOME PERMANENT WAVES
Girls! Don't struggle with rods, discomfort and failures, trying to do your own Permanent at home. Have our trained operator serve you—and note the price Have the New Sensational Spray System only 4 minutes, guaranteed for 8 months No. It does not frizz—for the same price as your home cold wave. Note the price!
PHONE
LA FRANCE BEAUTY SALON
(M. Miles, Prop.)
715 View Street G7443 x

NEW PERMANENTS - FINE HAIR A specialty Bobette Beauty Salon, Room A, Campbell Bldg G6852

Christmas Gift Spotter

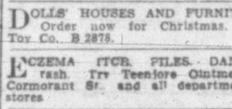

HOW CAN I MAKE IT PERSONAL?
Why, That's an Easy One to Answer
GIVE PHOTOGRAPH CHRISTMAS CARDS FROM YOUR OWN FILM
All Drug Stores
Ask to See Samples
CRYSTAL FINISH PHOTO SERVICE

A PHOTOGRAPH MAKES AN EXCELLENT CHRISTMAS GIFT
FOR THE FINEST IN PHOTOGRAPHS SEE
CAMPBELL STUDIO, E 5534
203 KRESGE BLDG.

Personal Christmas Cards, Printed Or Engraved
ACME PRESS LTD., 753 View St. E 2821

Fine Art Is Always Appreciated
Choose From Our Very EXCELLENT SELECTION OF PICTURES
Or
Buy One of Our Cameras and Have the Fun and Enjoyment of Taking Your Own
EVERYTHING FOR THE ARTIST
WILLIAMSON'S PHOTO and ART STORE
640 Fort St.

WHAT A NOVEL GIFT
For the Little Fellow!
Dippy Joe
The Goofy Bird From Kokomo
THE PIED PIPER
648 Johnson St. E 7911

BURROUGH GIFT MART
The Joke, Trick and Novelty Shop
808 Fort St. (Next to Tergeson's), E 8432

A SPECIAL GIFT
For Mom or Dad—Give Them a Sambo Boy Sprinkler
It's Fun for Everyone—Delivered
W. E. FERRIDAY
E 6353 B 5311

THIS CHRISTMAS
cash in on your hand skill. We've forms for your home-made cushions, kapok for filling toys.
ATLAS MATTRESS SHOP
2714 Quadra St. G 4935

JUST THE RIGHT REMEMBRANCE
Your Portrait on Christmas Cards
Proofs Taken in Your Home
$2.50 Per Dozen
HENDRY'S
1319 Broad St. B 2433 - B 2242

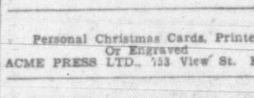

COALA BEARS
The little fellow will make one his constant companion. They're adorable and so furry!
THE MAYFAIR GIFT SHOP
737 View St. B2632

A BOY DREAMS OF CHRISTMAS
(So Do Girls) and We Have EVERYTHING here that will fill their hearts with pleasure, and give them hours and days of fun and enjoyment.
BERNARD LTD.
1410 Douglas St.
Phone G 5911

FOR THE SPECIAL LITTLE GIRL IN YOUR FAMILY
Doll Carriages, Sewing Sets, Table and Chair Sets, Dish Sets, Games
New C.C.M. Bicycles
ROBINSON'S
1220 Broad St., E 6212
Opp. Colonist

FOR CHILDREN (Continued)

BOYS' SUITS IN VIYELLA, ENGLISH wool jersey, corduroy and velvet pants. Walt Disney and plaid ties and tie sets. Stork Shop, opp. Times, 631 Fort.

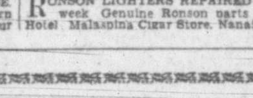

DAINTY DRESSES—IN SILK, MADEIRA, viyella; also matching slips. English baby shoes. Stork Shop, opp. Times, 631 Fort Street. G2661.

KEEP BABY TOASTY WARM AND SWEET in our lovely HAND-KNITTED GARMENTS Carriage Covers or Christening Robes, and Hand-Made Dresses.
OAK BAY WOOL SHOPPE
2004 Oak Bay Ave.

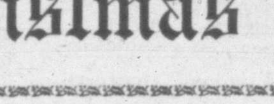

FIRESIDE COMFORT FOR MOTHER
Is complete when you buy one of these GOOD LOOKING MAGAZINE HOLDERS IN WALNUT OR NATURAL FINISH.
Some have two shelves, some have one, but all have two holders for her favorite magazines.
$12.50 and $14.50
VOGUE FURNITURE HOUSE
860 Yates St. Phone G 3111

FINISHING TOUCH FOR YOUR OUTFIT
Lovely lapel Pins, or Necklaces, of coral, ivory or amber.
(Pre-removal Sale)
THE MOSQUE 610 Fort St.

LOVELY LACY WOOL BED JACKETS, Also Satin and Viyella, in pastel shades. Irene Carroll, 766 Fort Street.

EARRINGS — EARRINGS
BY THE SCORE
ARE JUST ONE FEATURE OF THIS STORE!
SKINNER & CRAN
621 FORT STREET

WE HAVE GIFTS TO SUIT ANY POCKETBOOK
For instance, we have a wonderful selection of DEVONWARE FIGURINES AND PLAQUES. So gay and colorful, too. Figurines, $2 and up; plaques, $1.25 and up.
POTTERY, GLASS and CHINA VASES $1.98 and Up
MACDONALD'S LIMITED
1121 Douglas (Corner View)

CO-LETTE BEAUTY SALON - B 1653
Cold Waves, Permanent Waving Our Specialty—James Bay Hotel

HER CHRISTMAS PRESENT
may have you puzzled. Why not give her a coupon for a permanent? She'll Love It
AVALON BEAUTY SHOPPE
Kresge Building E 6522

GIVE HOLIDAY CHEER THE ELECTRICAL WAY
TOASTERS
ELECTRIC IRONS
PRESSURE COOKER
DESK LAMPS
MIXMASTER
COFFEE MAKERS
E. E. TAYLOR, 638 FORT ST.

HANDY - INEXPENSIVE - PRACTICAL
Come in and See for Yourself at
PAULIN'S KITCHEN SHOP, 1323 Govt. (Between Johnson and Yates)
"Everything for the Kitchen"

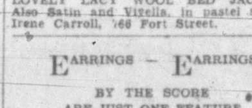

SMITH'S PICTURE SHOP
736 Yates St.
Christmas Cards of Distinction
Your choice of gift wrappings.

FOR EVERYONE (Continued)

WAIT TILL YOU SEE
Our Bedwarmers in the form of ASHTRAYS!
LOUGHEED'S GIFT SHOP
Dominion Hotel Lobby Open daily 10-6

Appointments Between Now and Christmas Are Scarce at HILL-TOUT STUDIOS. Why Not Give a PORTRAIT GIFT CERTIFICATE to That Special Friend This Year. AS LOW AS $3.50.
Phone and Reserve One TODAY
When Quality and Good Taste Count It's
HILL-TOUT STUDIOS
1608 Oak Bay Avenue E7747

SIWASH SWEATERS
for children and adults. Featured at Victoria's most interesting shop.
THE INDIAN CRAFT SHOPPE
905 Government Street B3643

DIFFERENT AND SO SMART!
Novelty Salt and Pepper Shakers in pottery. Please let us show them to you.
THE ISLAND FLORIST
755A Yates St. E0743

EVERY WOMAN
loves to collect beautiful bone china. Our present selection is the finest in some time.
VIZARD'S
1319 Douglas St. B 3724

STATIONERY FROM DIGGON'S
It's the perfect gift, beautifully boxed and in a price range that will suit your budget. Personalize your choice with initial or monogram engraved in gold in our own shop.

FOR THE FISHERMAN IN YOUR FAMILY
Rubber Boots, all lengths, also Woodsmen Boots, leather tops, rubber soles
F. JEUNE & BRO. LTD
570 Johnson St. G 4632

PAMPER YOUR HUSBAND!
He'll long to stay at home just to relax in one of these
DRESSING GOWNS, $5.50 to $27.50
O. H. DORMAN LTD
1328 Douglas St. G5311

HE'LL LOVE YOU
When he sees a Hand-woven Wool Scarf under the Christmas tree.
Come see the colors!
ARTISANAT DU QUEBEC 1012 Fort St.

Swing This Over Your Left Ear—
THE BRIDGE LAMP
Is Attached to This
END TABLE
So Does Double Duty
An All-Round Utility Table
INDIVIDUALLY PACKED
In Gift Cartons
Christmas Special at $19.00
HUMBER BROS. FURNITURE
Heaney Warehouse, opp. Courthouse

THIS WOULD MAKE ANY MAN HAPPY
X-ACTO TOOLMASTER CABINET
The Complete Handicrafters' Tool Cabinet
A Tool for Every Craft Job
THIS MAKES A VERY HANDSOME GIFT
$59.50
McLENNAN, McFEELY & PRIOR LIMITED
1400 Government St.
Phone G1111

IF YOU'RE A BUTCHER, A BAKER, A candlestick maker, or any of dozens of other kinds of merchants, you can profit by advertising in the Times Classified Ads

FOR FATHER (Continued)

Father's Wonderful Christmas Yields Him
A NEW TABLE
FOR
HIS FAVORITE CHAIR
See Them at
HOLLAND BROS. FURNITURE
824 Fort St.

Hit the Peak of Masculine Approval
GIVE SHIRTS
Leisure and Dress Style
From
PRICE & SMITH 614 Yates St.

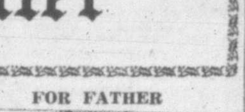

HE'LL BE SO PROUD
if you give him a TRICYCLE.
Just arrived this week.
THE SPORT SHOP
720 View St. E6122

Make This
A "HOBBY" CHRISTMAS
Fun for Father and Son
Building—
A MODEL RAILROAD
A MODEL PLANE
A MODEL SHIP
GEORGE'S 719 Pandora
E 4421

THE MEN IN YOUR FAMILY
For Dad
Pocket Knives, Fishing Tackle, Wallets, Chess Games
For Son
Wagons, Tricycles, Roller Skates, Boxing Gloves, Chemistry and Microscope Sets
Meccano, Footballs
ROBINSON'S
1220 Broad St.
E 6212
Opp. Colonist

TOOLS FOR DADDY AND JUNIOR
and
LOTS OF RADIOS
at
B.C. HARDWARE LTD.
724 Fort St.

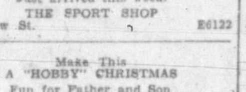

There's Aristocratic Workmanship in THIS BEAUTIFUL OLD WALL TAPESTRY 6 Ft. x 8 Ft.
SEVERAL VICTORIAN OCCASIONAL CHAIRS
Plain But Handsome Lines
FINE SILVER PLATE TEA SERVICE
B. M. ZARRY 1415 Government St.
B3513

FOR THE GARDEN
ROSES
FRUIT TREES
SHRUBS
CAMELLIAS, Etc.
LAYRITZ NURSERIES
773 Fort St.
G 3733

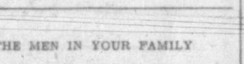

A1 CHRISTMAS TREES
Community Size a Specialty
Average — 2' to 18'
25c a Foot
FREE DELIVERY
Soon on Display - Blanshard at Pandora
Phone E9815 - Evenings, E0044

10 BEAUTY SHOPPES (Continued)

PERMANENTS - BEST MATERIALS used Bill Atkinson 1328 Blanshard B1325. tf

PRIMROSE PERMANENT WAVE SHOP—314 Central Bldg G4621. With or without appointments x

REIMER'S BEAUTY SALON, 743 VIEW. For appointments phone E4432. tf

SUSSEX BEAUTY SALON, 706 BROUGHton For appointment phone E5115 x

TYRRELL'S LTD.—PERMANENT WAVE specialists at D Spencer Ltd. 4th Floor E4141. x

TRU ART BEAUTY SALON—PERMAnents a specialty: test curl given Mary Olsen. 1036 Fort St. B8294 tf

VOGUE BEAUTY SALON, 717 VIEW Lorene Tantow proprietress B1112 x

Business Cards

BRICKLAYERS

BRICKLAYER - FIREPLACES, CHIMneys designed, built or repaired Satisfaction guaranteed. B 5022. x

BULLDOZING

BULLDOZING, LAND CLEARING, ROAD grading, excavating, backfilling. The right machine for every job John D Kissinger Jr. Day E 8425, night B 3941.

CABINETS

KITCHEN CABINETS STORE FIXtures made to your specifications Variety Wood Products 650 Montreal St G1833. x

CAMERAS

WANTED—BOX OR OTHER CAMERAS for cash. 1108 Broad St. 1-127

CARPENTERS

ALL REPAIR CARPENTRY ABOUT THE home. No job too small. G8391. x

GENERAL CARPENTRY ALTERATIONS, repairs finishing McCoy G8361 tf

CATERER

ALDERWOOD CATERING SERVICE—For all large, special occasions, including wedding receptions. Phone B1553, evenings. 26-138

CATERER — FOR WEDDINGS, BANquets, dances. G 7429 Mrs Norris tf

CATERER FOR BANQUETS, WEDDINGS, dances; also ballroom for rent Prices reasonable. Phone G0288 or E5700 tf

NORRINGTON'S BAKERY LTD.—BAKers and caterers. Sandwiches made to order Glasses dishes cutlery for hire 1027-29 Cook St G3041 tf

SHANNON'S CATERING
WEDDING PARTIES, DINNERS, DANCES
DELICIOUS FOOD COURTEOUS SERVICE
B1018
26-131

STRATTON'S CATERING SERVICE — All-occasion catering at reasonable prices B3381. tf

CEMENT CONTRACTORS

FOR EXPERT CONCRETE WORK
SIDEWALKS
FOUNDATIONS DRIVEWAYS
Phone PAUL ZALUSKI - B2414
Good Job Every Time tf

A 2½-FT ELECTRIC CEMENT MIXER. $2.50 per day Phone E7255 tf

CEMENT WORK OF ALL KINDS—SEPtic tanks, sewer pipes, drain tiles installed. Waterproofing basements. Slough contractors. G5152.

MIXER, WHEELBARROW AND FINishing tools for rent. E3404. 26-134

CHIMNEY SWEEP

ALWAYS A BETTER JOB BY PACIFIC Chimney Sweeps. Newest vacuum equipment Operated by veterans E8298

CONTRACTORS

ALTERATIONS AND ALL KINDS OF repairs S. E. Weismiller B1252

CROYDON CONTRACTORS - DRIVEways, sidewalks, fencing, small alterations, steps We served over there May we serve you here E3813 tf

COMMERCIAL ART

"PICTURES TELL EVERYTHING"
ILLUSTRATING FOR
NEWSPAPERS
SILK SCREEN POSTERS
STREETCAR POSTERS
BOOKLETS
TOURIST FOLDERS
LETTERHEADS
COMMERCIAL ART DEPT.
TIMES

DRAFTSMEN

A CAREFULLY PREPARED AND DETAILED DRAWING
of your proposed home or building, is your guarantee of satisfaction. Have our staff of trained draughtsmen assist you to get the BEST results, at surprisingly little cost. Preliminary sketch without obligation. We can now also offer you the services of a qualified landscape architect.
C. N. GORE, HOME PLANNING SERVICE
General Draughting
N.H.A. and 5% Building Loans
312 Central Building Phone E 2132

HOMES DESIGNED ESPECIALLY FOR you. House plans drawn and blueprinted. General drafting service. All work drawn to your approval. Reasonable rates. Interviews anytime. E 2359 Dorie E. Nunn, 3125 Somerset. x

ELECTRICAL REPAIRS

ELECTRICAL REPAIRS HAVE YOUR iron, toaster, waffle iron or sandwich toaster repaired now Expert workmanship at low prices. Hudson's Bay Company Housewares Department Phone E 7111 tf

ELECTRIC WIRING

COLE ELECTRIC SERVICE Alterations, repairs, fluorescent lights etc. G5249.

PORTABLE ELECTRIC HEATERS
— What an Ideal Christmas Gift
MAIS ELECTRIC SERVICE
1803 Cook St. B 4131

ENGRAVERS

PHOTO ENGRAVING—HALF-TONE AND line cuts Times Engraving Department Phone B3131

FALL PLANTING

JUST ARRIVED—LARGE ASSORTMENT fruit trees and rose bushes. Jennings' Nursery, 1701 Ruby Road. Albion 142Y. 26-139

FLOOR POLISHING

YOUR FLOORS EXPERTLY WAX POLished Homes our specialty Greggs, established 1920 G5023 tf

FLOOR SURFACING

B.C.R. FOR FLOOR SANDING AND Mastic tile floors. Free estimates Expert workmanship B C Roofers and Agencies, 715 View St E6822 Night, G6144. R. Watson, manager flooring dept.

CAPITAL FLOOR CO FLOORS SANDED and refinished, asphalt floor tiles. Free estimates G5605 E8975 tf

FLOOR SANDING, FINISHING, GUARanteed estimates given R Hoadley B4434, evening B1673. tf

FLOORS SANDED AND REFINISHED—Old made to look like new G5507.

FOR RENT—ELECTRIC FLOOR SANDers, edgers and polishers. All new equipment. Complete line of floor-finishing materials and waxes in stock. Instruction for finishing floors supplied with machine.
SHAWNIGAN LUMBER COMPANY
3000 Government St.
tf

LEN JONES & CO.—FLOORS SANDED and finished Estimates free B3511.

MODERN FLOOR CO. HARDWOOD floor layers; sanding and finishing, new and old floors. B3295. tf

NEW PORTABLE ELECTRIC SANDERS for rent Sidney Lumber Co. G2515. tf

V.I. HARDWOOD FLOOR CO., 707 Johnson St. Free estimates G7314.

FLOOR SANDERS

DEPENDABLE SANDING, FINISHING, Mona-plastic for old floors, lino. Ro-Ho Services, B1253, morn.-eve. 26-131

DUSTLESS FLOOR SANDER FOR rent; machine delivered free. Phone Albion 45X. tf

GLASS

GLASS AND MIRRORS OF ALL KINDS, Messerschmidt & Sons, 935 Mason St. G 6962.

GARDENERS

FOR EXPERT LANDSCAPE GARDENing, phone E 4487. Prepare for spring now. 26-140

CALL E3953 OR LEAVE MESSAGE day or night. Tree pruning, spraying, hedges trimmed, landscape gardening done. Practical entomology, horticulture, plant pathology. J. S. Downing. x

GENERAL GARDEN WORK—PRUNING, spraying, lawn overhauled expertly done Phone E3391. 26-149

GUNSMITH

FRED E BEHNSEN, 629 PANDORA. E7714.

HOBBIES

LIONEL TRAINS, TRACKS AND ACCESSORIES
027 AND 0 GAUGE
P. E. GEORGE 719 PANDORA
E4421
tf

HOME SERVICES

DO YOUR HOUSECLEANING THE EASY way rent an electrolux by the week or day Delivered E5584. x

HEARING AIDS

TELEX
The world's finest precision hearing aid. More clarity and power in a one-piece unit than ever thought possible.
Telex Hearing Centre (R. O. Munson)
206 Kresge Bldg. E2436 x

HOOVER SERVICE

HAVE YOUR
HOOVER SERVICED
AT "THE BAY"
With Hoover Factory Parts
3-DAY SERVICE
Phone E 7111 for Pick-up and Delivery Service
Hoover, Third Floor
HUDSON'S BAY COMPANY
1-127

INSULATION

HEAT SEAL INSULATION AND ROOFING (V.I.) LIMITED
Western Canada's Oldest and Largest Insulating Firm
B8221 1216 BROAD ST. B6021
Evenings, G8601
tf

VICTORIA ROOFING & INSULATION CO.
SPECIALISTS IN ALL KINDS OF INSULATION. WORKMANSHIP GUARANTEED
No Down Payment—12 Months to Pay
For Information or Free Estimates
PHONE B2331
1122 Quadra Street

LAWN MOWERS

A. E. PRICE & SON, LOCKSMITH, 1232 Government Street. Wringer rolls recovered. G6221.

IRA BECKER & SON
FOR SALE
OLD AND NEW SCALES
PHONE G8742 848 CORMORANT x

MOVING AND STORAGE

ALERT SERVICE CO.—MOVING, SHIPping, heavy hauling. 749 Broughton St. Phones E4101-4102. x

PAPERHANGING & PAINTING

A 1 BETTER CLASS INTERIOR AND exterior painting, paperhanging, spraying, by experts. Western Decorators. E 5607. x

CULLINGFORD, E7970. PAINTING AND decorating, paperhanging, etc. tf

E. CONRAD, B5643. L. H. LOGAN, G4034. Painting and decorating anytime. x

GEO. E. GOODWIN, FORMERLY OF Regina Painting and decorating contractor. B5491. Res G9198 Satisfaction guaranteed. 2628 Estevan. Est. 1911

IF YOU WANT A FIRST-CLASS PAINTing or paperhanging job done reasonably, call E8773. Acme Decorators. Guaranteed work of the finest quality. Fully experienced workmen. Immediate service. x

LENNAX BROS.—PAPERHANGING, INterior decorating, exterior painting spraying. Estimates free. Phone B3752. tf

NOW'S THE TIME—INTERIOR DECOrating. Reliable Painters. Reasonable rates. G1404. x

PAINTING AND PAPERHANGING DONE by experts. Satisfaction guaranteed. J. Goldie and A. Day. Phone Colquitz 130M or B3651

SPRAY PAINTING, ROOFS, STUCCO, etc. E8773. tf

$10 AND UP—PAPERS THAT ROOM includes paper. D. Smythe. B 3837. x

$10 ROOM, PAPERED. BEAUTIFUL walls make beautiful rooms. Archer. G2328. 26-143

50 YEARS' EXPERIENCE PAPERHANGing, painting, decorating. First class work. Reasonable prices. G 8744. 1-127

PHOTOGRAPHS

COMMERCIAL PHOTOGRAPHS, BUILDings, machinery, exhibitions, construction, store fronts. Campbell Studio. 203 Kresge Building. x

A CHRISTMAS SUGGESTION
A Protrait Gift Certificate will make a delightful present for that special friend. Priced at $3.50 and up—Enquire at
HILL-TOUT STUDIOS
1608 Oak Bay Avenue E7747 25-143

PLOWING

ACREAGE AND GARDENS PLOWED and disced, excavating and leveling, etc. Ford tractors. Jewkes. E7877 tf

GARDENS PLOWED WITH ROTARY tiller. No hoeing necessary. Frank Glass. G 1205 x

PERCY GILL—FOR PLOWING, DISCing, acreage and gardens; excavating and leveling. Rotary Tiller for acreage, powered by Ford tractor. Albion 137R. tf

PLATING

ATTENTION — WE DO PLATING, POLishing, etc. V.I. Plating. 1008 Blanshard.

PLUMBING and HEATING

FAIRFIELD PLUMBING AND HEATING. G5400. 26-134

FURNACES REPAIRED AND INstalled. All work guaranteed. Shaw Sheet Metal. 1317 Wharf St. B 2342

SINGLE AND DOUBLE LAUNDRY TUBS Victoria Plumbing Co. 1805 Cook. G1553. x

PUMPING

PUMPING, EXCAVATIONS, BASEMENTS pumped out with modern equipment. Rates reasonable. E7798. x

ROCK DRILLING

ROCK DRILLING AND BLASTING A. J. Barr. 977 Cloverdale Ave. G5152 x

ROOFING

A PERFECT COMBINATION
Genuine Duroid Roofs and Applied by
The Genuine Duroid Approved Applicators
HOME BUILDING PRODUCTS LTD.
2006 Government G5421

ADANAC ROOFING COMPANY
Asphalt Shingles for New Homes or Re-roofing. Free Estimates
Days — B3776 — Evenings x

A BETTER ROOFING SERVICE
DUROID AND ACE TEX ROOFS LAID complete. Hexagon or square butt. New roofs or over your present shingles. Special lead collar flashing on chimneys approved applicators, experienced workmen. Gyproc wool, thick insulation installed, saves up to 30% in fuel costs. All work guaranteed. Terms if desired. Free estimates—no obligation.
STEWART & HUDSON
405 Gorge Rd B2171

REFRIGERATORS

REFRIGERATORS
ALL MAKES SERVICED AND REPAIRED
EXPERT WORKMANSHIP
KER ELECTRIC 1111 FORT
B3425

SHOE REPAIRS

WHY WAIT! GET 'EM QUICK WITH best materials at "Kilner's," corner Government and Bay. 26-148

SPORTING GOODS

WHAT BOY
Wouldn't love these in his stocking
ENGLISH ROLLER SKATES
THE SPORT SHOP
720 View Street E6122

TILE SETTING

GENUINE "EAGLE" GLAZED TILE—Free estimates. For sinks, hearths, bathrooms, etc. Experienced workmen. G4483 or E3845. tf

TIMBER

WANTED—SMALL STANDS OF TIMber. Box 258 Times. x

TAILORING

LADIES' AND GENTS' TAILORING — Expert remodeling, alterations. J. Davis. 623 Yates. E 5811 tf

TAILORING, FUR COATS REMODELED, collars turned, drapes. 1030 Fort St. x

TILE SETTING

GLAZED TILE
For Sinks, Bathroom Walls and Fireplaces
Our stock includes black, powder blue, cream, yellow, apple green, orchid, turquoise, cobalt blue, sky blue, together with all fittings to do a complete job.
Our expert craftsmen are ready to handle your tile problem and at suitable prices.
E3845
26-143

TREE TOPPING

ALL RESPONSIBILITY TAKEN—TOPping, removing dangerous trees. Reasonable charges. E8068 and B2254.

ANY TREES TOPPED, FELLED, TRIMMED, OR WOOD CUT TO ANY LENGTH.
PHONE G9218
26-142

There's an offer in the TIMES CLASSIFIED ADS today you may be interested in.

TREE TOPPING
(Continued)

DANGEROUS TREES TOPPED OR felled by experienced man. Phone Col. 110M.

TREES TAKEN DOWN AND WOOD cut, by hour or contract; power saw. 1073 Oliver St. Phone G4598. tf

TREE SURGERY

A COMPLETE TREE SERVICE
Scientific Pruning and Cabling
Dangerous Trees Removed—Cut Up
Dormant Spraying Fruit
COWIE & HICKS
B 1676
x

VACUUM REPAIRS

ALL ELECTRIC VACUUM CLEANERS repaired. Parts all makes. Brushes rebristeled, wheels, switches, bags, belts, motors reconditioned. Call G3112. 807 Fort

VENETIAN BLINDS

SUBTLE FLATTERY
For every window in your home. If it's about VENETIAN BLINDS, see us!
Terms Arranged Free Estimates
PHILBROOK, BUTLER & CO. LTD.
2020 Douglas Street E5341

WASHING MACHINE SERVICE

AUTHORIZED BEATTY WASHER and APPLIANCE SERVICE
We Call and Deliver
McLENNAN, McFEELY & PRIOR
1400 Government Phone G1111

WASHING MACHINE SERVICE
Expert Repairs on Any Make of Machine
B3425
KER ELECTRIC 1111 FORT ST.

WATCH REPAIRS

OMEGA SPECIALISTS
Watchmakers, jewelers, silversmith, engravers. Kenton Ltd. 653 Yates. E5521. 26-131

WELDING

EDWARDS WELDING SHOP—GENERAL welding, repairs. 737 Broughton. G4825 26-150

WINDOW CLEANERS

PELLOW & SAGE—WINDOW CLEANing, floor polishing, paintwork washed. E 6982 - E 2215. 26-146

GEORGE'S HOME SERVICE—FLOORS cleaned, waxed and polished. Gutters and windows cleaned, paint washed. Also plastic floors. B4142. x

WOOD and COAL

A1 WOOD SPECIAL—FOR ONE WEEK only. Dry inside fir blocks mixed with bark slabs, 12-in. If you want good wood, buy Sooke dry wood. The only wood on the island that never goes into water. Now selling at reduced price. Two cords, only $10.00. E8925 26-137

A BARGAIN—ALL 100% DOUGLAS FIR, mostly inside blocks and slabs, 2 cords $11 and 4 cords $20, and also special best No. 2 wood, 2 cords $8 and 4 cords $15 only. Delivery right away. Bone-dry fir, $7.50 cord. Phone day E8842; night E3070. Safeway Fuel Co. 26-136

A BARGAIN FOR ONE WEEK ONLY—Hillcrest dryland Douglas fir blocks and slabs mixed; absolutely no rubbish. This wood is dry enough for basement. We deliver anywhere in two-cord lots. Cord, $5.50. Capital Fuel Co. Phone day, night, B1551. 26-138

A SPECIAL—UP-ISLAND NO. 1 DOUGlas fir. Dry, mostly all inside blocks and heavy slabs. Clean, easy splitting. Two cords, $11. Also bone dry seasoned wood. One cord, $7. Old John Wood. Day, E2743; night, E2884. 26-128

A BIG CORD SEMI-DRY CEDAR, ONLY $3.00 cord; ½ cord, $1.75; bone dry, $5.00. Phone E6722. 26-143

BONE DRY—BONE DRY — DOUGLAS fir, 12-in. blocks, slabs. Easy splitting, all-around use; $7.00 a cord in 1½-cord wt. Day G7761; night G7897 26-138

GOOD CLEAN UP-ISLAND FIR, DElivered now at $5.50 per cord. For cook stove, for furnace. WILSON BROS., B 2531. Navy Vets. 26-153

A BARGAIN—HILLCREST FIR WOOD
DRYLAND DOUGLAS FIR—ALL NO. 1 heavy slab, mixed with dry inside blocks. Also split wood all 12", no rubbish, clean; never been in water. Immediate delivery.
Regular $11.00—NOW ONLY
2 CORDS FOR $10
HILLCREST FUEL COMPANY
G1461, Day; G3015, Day and Night 26-138

ONLY 50 CORDS OF BONE-DRY FIR WOOD
Get Your Order Now!

1 CORD	$ 6.50
2 CORDS	$12.00

All Types of General Hauling Done Reasonably
FIR CULL LUMBER—One Load, $3.50; Two Loads, $6.00
ABRAHAM KUDRA & BROS. Phone G1755 26-137

A DEPENDABLE BARGAIN IN GOOD WOOD
Up to 100% fir, all chopped for your convenience, ready to burn, $5.50 cord. Also big wood, 100% fir dry blocks and slab, all 12-in., $5.50 cord.
Order Today—Deliver Tomorrow
RONALD HOPKINS FUEL CO.
Day—E7916—Night x

ACME FUEL
(Vic Painter, Manager)
ALBERTA SOOTLESS COAL
NO. 1 UP-ISLAND FIR $5.50 Cord
Order At
DIME MESSENGER SERVICE
Phone G5334
Delivery Service
Baggage — Parcels — Messages
920 PANDORA AVE. x

ALBERTA SOOTLESS COAL
For Immediate Delivery
Household Use

Black Diamond Lump	$15.50
Black Diamond Stove	$14.75
Black Diamond Nut	$12.75
Furnace Use	
Mt. Park, very hot	$14.60
Mt. Park, screened	$15.00

HARRIS ALBERTA COAL CO.
PHONE E 4611 - G 4611
607 FORT STREET 17-131

DRYLAND NO. 1 FIR MILLWOOD
Never in water, all hand picked, nice and clean. Good wood for fireplace, kitchen and furnace. Ready to burn. Immediate delivery. Our supply coming from Shawnigan tie mill. One cord, $5.50; two cords, $11.00.
E5023—Night E0420
26-128

BONE-DRY FIR WOOD
Up-island 100% fir. It has been in the yard to dry for 10 months. All 12-inch guaranteed dry. $7 per cord, in two-cord lots. Hillcrest Fuel Co. G3015, day and night, and G1461 days. 26-138

WOOD AND COAL
(Continued)

BARGAIN PRICE
KINDLING, $6.75. DRY LAND MILLwood, $5.50 cd. Cameron Wood and Coal Co., 607 Johnson St. E3121. 26-130

SPECIAL SALE—ONE WEEK ONLY. Guaranteed No. 1 fir. Never been in water. All hand picked. Two cords, $11.00; one cord, $5.50. Prompt delivery.
VICTORIA DOUGLAS FUEL
1826 Government Street G 6568

ISLAND FUEL SPECIAL
FOR NO. 1 DRYLAND DOUGLAS FIR wood, from Great Central. Never been in water. Thick bark slabs, mixed with inside blocks; all in stove lengths; clean, easy splitting. Highly recommended for furnace. Two-cord lots, $11. Phone for immediate delivery.
ISLAND FUEL SUPPLY Phone B3834
26-139

MALAHAT DRYLAND FIR MILLWOOD
MIXED WITH INSIDE FIR BLOCKS
This is a REAL SPECIAL—2 Cords $11.00
BONE-DRY FIR SLABWOOD—1 Cord, $9.50
VICTORIA WOOD AND COAL CO. LTD.
G2441 209 Pemberton Bldg. x

PLANER ENDS—$5 PER CORD
CAMERON WOOD AND COAL CO.
607 Johnson Street E3121
12-134

SPECIAL SALE—ONE WEEK ONLY
No. 1 Fir, mixed with plenty of inside fir and blocks.

Regular 2 cords $11.00. Now only 2 cords	$10.00
One cord	$5.50
Seasoned dry fir millwood, one cord	$6.50
Kiln-dried fir kindling one cord	$5.00

Immediate Delivery
E 8721 E 5023 Night E 0420
25-139

SPECIAL CLEARANCE SALE
Why pay more for seasoned dry wood when you can buy it cheaper. Inside Blocks, Mixed Slabs, regular $7.00, special at $5.50, while it lasts.
SOOKE LAKE FUEL B3222
We deliver in Metchosin, Happy Valley, Langford and Colwood
26-151

Professional Cards

ACCOUNTANTS

CAPITAL BOOKKEEPING SERVICE
ROOM 1, 931 BASTION ST.
Complete Accounting and Auditing for Small Businesses
Phone: Office, B4351; Evenings, Mr. Whyte, G3893

CHIROPRACTORS

JOHN M. STURDY
"Specific Chiropractor"
Neurocalometer
Complete X-ray Fluoroscopic Laboratory
613 View St. E 5034

ELECTROLYSIS

MOLES, BIRTHMARKS, SUPERFLUOUS hair, warts, removed permanently and safely by electrolysis; 30 years' experience. Dorothy Hanman, 203 Scollard Bldg., Victoria, B.C. 26-141

PATENT ATTORNEY

MARKS & CLERK, PATENT ATTORneys, 904 Bk. of Toronto Bldg., Victoria

PHYSIOTHERAPIST

ESTELLA M. KELLEY—SHORT WAVE massage, irrigations. E9121. 612 View. tf

SWEDISH MASSAGE

O. H. LOWENBORG, 20-21 WINCH Bldg. (Spencer's Fort St. entrance). Pine steam baths, light baths, massage. E2311.

13 EDUCATIONISTS

BE PREPARED! BUSINESS, SECREtarial, radiotelegraphy, civil service course. Day and night classes. Sprott-Shaw School

ROYAL BUSINESS COLLEGE, 1006 GOVernment. G6016. E. W. Maunsell. tf

15 DRESSMAKERS

FASHION DRESSMAKERS. Day and eve. dresses, alts., etc. 568A Yates (nr Gov't.). B6726.

"TRIFLES MAKE PERFECTION, BUT perfection is no trifle." For prompt, efficient service phone B4434. DELAINE DRESSMAKING. 503 Niagara St.

MUSIC

ADAM BOYD, TEACHER OF PIANO. Pupils visited. 1012 Oliphant. E 5332. x

FINEST VOCAL TUITION—FORMERLY Hamburg Conservatory, Toronto. Florence Gunn. G2062. tf

POPULAR PIANO—20 LESSONS—GUARanteed courses. Rex School of Popular Music Ltd. Studios in Canada and U.S.A. 568A Yates St. Phone G 5031.

VIOLIN AND PIANO — HELEN ROSS Jewell, L.R.S.M. Studio opening Dec. 1. G 8920. 7-133

Employment

AGENTS and SALESMEN WANTED

FIRST CANADIAN OFFERING
Exclusive Territory
Men for door-to-door sales. Fastest selling patented exclusive household item ever offered. Not sold in stores. Every home a buyer. Sells on sight. Car needed. Earn $10 a day up. Call Mr. J. Gordon, Dominion Hotel, Dec. 2 and 3, for interview. 3-129

19 HELP WANTED—MALE

AUTO BODY MAN, $55.00 A WEEK. Apply Box 423 Times. 3-127

19 HELP WANTED—MALE
(Continued)

CARETAKER, PENSIONER, OUTDOOR man; gardening and poultry; own quarters. Location, privately owned island. Write Mr. Conover, Ganges. 6-130

NOTICE
LOGGERS AND MILLWORKERS
This is to announce the opening of an EMPLOYMENT OFFICE, at the corner of STORE and DISCOVERY STS. (former C.P.S. Office).
Loggers and Millworkers of the lower Vancouver Island area will now have an employment service available to serve their needs.
Office Hours
10.00 a.m. to 12.00 noon
1.30 p.m. to 3.00 p.m.
PHONE G 1611
Office Manager—John D. Kissinger
1-127

SHOE SALESMAN WANTED—MUST BE experienced and familiar with selling and fitting high-grade shoes. Good opportunity for the right man. Apply at Box 426 Times, giving reference and stating previous experience. 2-127

WANTED—FIRST-CLASS AUTO BODY man, no other than first class need apply. Steady work, good wages. Apply Mooney's Body Shop. 514 Cormorant tf

HELP WANTED—MALE-FEMALE

APPLIANCE SALESMAN AND WOMAN—Quality merchandise. If you can sell, we can pay $ $ $ $ $ $. Earn $400 per month and up besides direct selling proposition. Car essential. Write, giving full experinece first letter. Box 427 Times. 3-129

CIVIL SERVICE EXAMINATIONS
Prepare NOW for winter examinations. Write M.C.C. Civil Service School, 301 Enderton Bldg., Winnipeg, Man. 1-127

FUR CUTTER AND FINISHER—CAPable of giving estimates on remodels and repairs. Apply Box No. 278 Times. tf

20 HELP WANTED—FEMALE

A SINGLE YOUNG WOMAN UNDER 20, for general office work, permanent position, good working conditions, with progressive scale of advancement. Apply Standard Furniture Co. 1-127

CLEAN, RELIABLE WOMAN FOR housework, modern country home; references required. State particulars and salary expected. Box 635, Duncan. 12-128

EXPERIENCED CLERK - STENOGRApher, single, aged 20-30 years, permanent employment, five-day week, able to operate or learn the operation of Burroughs bookkeeping machine. Phone E4131. Sidney Roofing and Paper Co. Ltd. 5-129

WANTED—RESPONSIBLE PERSON TO take care of child Tuesday and Friday afternoons—$1 per afternoon. Preferably Oak Bay. G 4027. 3-129

21 SITUATIONS WANTED—MALE

BASEMENTS CLEANED BY POWERFUL vacuum method. Stoves and pipes cleaned. Chimneys swept. All work guaranteed. Operated by veterans. Phone E8298 tf

VETERAN DESIRES EMPLOYMENT — Experienced power saw operator or garage work. Box 3563 Times. 3-129

SITUATIONS WANTED—FEMALE

RELIABLE LADY, WITH REFERENCES, seeks domestic employment. Apply Box 2973 Times. 3-127

PUBLIC STENOGRAPHER. PROMPT service. Helen C. Jewell. G 8920. 7-133

Home Building

BUILDING SUPPLIES

NAILS IN STOCK
ALUMINUM 1¾" Shingle Nails, and ALUMINUM 2¼" Common Nails
B.C. HARDWARE LTD. 723 Fort St.

ASPHALT ROOFING SHINGLES
Now in stock for immediate delivery, eastern Canadian-made of top quality felts and asphalt to service roofs in the west. Fire resistant, no repainting, easy to apply, comes cheaper than cedar, lower fire insurance rates. Colors in bright red and bright green. Large head roofing nails available.
Hexagon pattern, 165 lbs. per square, (100 square feet) $8.25
Square butts, 210 lbs. per square, (100 square feet) $9.75

OAK FLOORING
Best grade oak flooring, ⅜" x 1¾" face, tongue and groove both sides and ends. A really good fooring and a product which we have been unable to supply for many years. If you have floors in your house that need renewing, simply lay this oak flooring over your present floors. Price per 100 BM, $29.50. To get surface coverage add 40% to these figures.

7-PLY VENEER, ¾-IN. THICK
Here it is, now in stock, 7-ply thick plywood for cupboard doors and cabinets. Cedar faced which prevents grain raising in painting, or makes a lovely varnish job. Costs no more than ordinary plywood. Large size sheets.

Good one side	31c sq. ft.
Good two sides	33c sq. ft.

ROLL ROOFING
All rolls contain 108 sq. ft.; nails and tar.

2-ply, 45 lbs., per roll	$2.61
3-ply, 55 lbs., per roll	$3.30
Mineral surfaced, 90 lbs. per roll	$4.10

IRONING BOARD CABINETS
Fit right into the wall, complete with sleeve board and plywood panel door. Complete for $8.75

MEDICINE CABINETS
Full plate glass mirror, spacious shelves, fits right into any wall. Complete, $12.50

STEWART & HUDSON
Retail Lumber and Builders' Supplies
405 Gorge Road Phone B 2171

Merchandise

25 FOR SALE—MISCELLANEOUS

A BETTER CHANCE FOR TOOLS, ETC.
JACK'S, 1421 BROAD STREET

A Blue Navy Bag, lock and key	$2.50
A Melba Toast Oven, electric	3.50
A Pair of Cameras, like new, $2 and	3.50
A Burgess Set, carves and engraves	15.00
A 0 to 1" Mike and Case	10.00
A Raleigh Man's Bicycle	12.50

BEST WISHES TO ALL
2-127

25 FOR SALE—MISCELLANEOUS
(Continued)

A PRACTICAL GIFT
For the Men of Your Family
SHEFFIELD PENKNIVES
Largest Selection in the City—95c to $15.00
B.C. HARDWARE 724 FORT

BABY WALKER IN GOOD CONDITION. $6.00. E 2819. 1-127

BABY LOVEBIRDS, FOR TALKING; older, for mating; $5 each. Zebra finches, $5 pair. See them at Brentwood Aviaries. H. Andrew, phone Keating 17G. 26-148

BOX TRUNK—LARGE, NEW, HAS never been used. Must be seen to be appreciated. Priced for quick sale. Greenwood Auto Court, 210 Island Highway. Cottage 10. 7-131

CAPITOL SERVICE FROM THE CAPItol Mattress. New mattresses, pillows, comforters and drapes to order. Also a complete repair service, covering mattresses, box springs, comforters, drapes, pillows and upholstery. Slip covers and their repair. 2905 Douglas Street. G3522.

CEMENT BRICK, FLAGSTONE TILE, Solid foundation blocks. 1033 Balmoral Road. B3407. x

COARSE CINDERS FOR DRIVEWAY fill, etc. Per yard delivered, $1.50. Empire Wood and Coal Co. B2424

FOR SALE—SEVEN-PIECE WALNUT dinette suite; four pairs drapes; one hand wringer; all in good condition. Also diamond socks for sale and orders taken. Phone E8032. 3-128

FOR SALE—TOP SOIL, MANURE, rocks, gravel for driveways. Phone B3523 26-152

FOR SALE—TWO-BURNER GAS PLATE with fittings. Phone E 0295 Monday. 1-127

GENT'S DIAMOND RING, APPROXImately ½ karat. Best offer; also good violin. G 4077. 1-127

HAND SEWING MACHINE, WASHING machine, ¼ H.P. electric grinder, western saddle, two sinks, steel tool boxes. Zarry, 1615 Government Street. G8753.

IDEAL CHRISTMAS PRESENT, TWOtoned Motorola 305 car radio complete with aerial. Still in original packing case. E 4879. 3-129

LIMITED QUANTITY OF MARBLIZED linoleum and enameled wall covering. B5163, between 9 and 5. 3-127

LIONEL ELECTRIC TRAIN, ALMOST new. Prewar streamliner, excellent shape, with station signals, etc. What offers? G 6673. 1-127

"MAGLIO" PLUM TREES, PATENTED. Good and strong. Buy two for surer pollination. $2 each f.o.b. Nelson. C. Maglio, 630 Robson Street, Nelson, B.C. 26-130

MUST SELL, 12-GAUGE REMINGTON ejector shotgun, $60; also .22 calibre single shot target pistol, $10. G 6673. 1-127

ROLLER SKATES (WHITE), SIZE 5, doll buggy, rocking chair, man's blue navy coat, size 42. Sunday, 969 Tattersal 1-127

SINGER DROPHEAD SEWING MAchine; coal and wood range; circulating heater; Beatty electric iron. Zarry, 1615 Government. G8753.

STOREKEEPERS — PROTECT YOUR linoleum floor by waxing and polishing regularly. Phone Gregg's G 5025 x

THE SERVANT OF PROGRESS
Electricity brings more beauty to enhance your home. Consider this a personal invitation to come in and see your house number
On a Background of Bronze, Aluminum or Brass by Day
At Night—Beautifully ILLUMINATED
$5.50
VICTORIA ROOFING AND INSULATION COMPANY
1122 Quadra Street B3331

WASHINGTON RASPBERRY CANES, 75c dozen; 100 delivered for $5. Pratt, 968 Balmoral. B1530 26-130

WRINGER ROLLS FOR ALL MAKES elect washers. Taylor & Co. 828 Fort

4 STERLING SILVER TROPHY CUPS, no engraving on; reasonable. Phone G 8571 a.m. Box 429 Times. 2-128

CLOTHING

BOY'S BROWN TWEED SUIT, SIZE 16-17. Sell cheap. E 2466. 3-129

BOY'S PANTS, SHIRTS, SHOES, ETC., excellent condition, age about 14. Phone E 8697. 1-127

CHUBBY FUR COAT—SIZE 14-16, AS new; price $25. E3894. 3-128

LOVELY IVORY CREPE EVENING dress, size 18, $8. Apply 805 Collinson between 5 p.m. and 7.30 p.m. 1-127

FOR SALE—PAIR OF LADY'S ENGLISH riding boots, size 6½. E 0194. 2-128

FUR COATS, CLOAKS AND NECKpieces, some in first class condition. Phone E 5201, between 9 and 11 a.m. and 2 and 4 p.m. 3-129

LADY'S BLACK FITTED COAT, CHAMois interlined, size 36-38, $18. Phone E 6621. 1-127

PAIR OF SILVER FOX FURS, EXCELlent condition. Reasonable price. E 1051. 1-127

SUITABLE CHRISTMAS GIFT, LADY'S full length silver fox fur coat, size 14-16, $300, original price $775. Write City Tailor, Ladysmith, B.C., or phone Ladysmith 327. 6-128

VERY ATTRACTIVE PINK NYLON EVEning dress, size 17, worn once only. G 2845. 1-127

FURNITURE

ORDER FOR CHRISTMAS NOW!

Cedar Chests	$36.50 to $60.00
La-Z-Boy Chairs	$79.50 to $99.50
Duncan Phyfe Coffee Tables—In mahogany and walnut	$17.50
Torchieres	$18.75
Trilites	$14.75
Easy Chairs	$32.50 to $95.00
Fireside Sets	$12.50 to $27.50
Footstools and Hassocks	$3.75 to $12.50
Card Tables	$2.40 to $ 6.25

HOME FURNITURE CO.
825 FORT STREET

FOR SALE—THREE-PIECE CHESTERfield suite. B3398. 2-127

RADIO PROGRAM

KVI	570	KPO	680	KJR	950	KNX	1070
CJOR	600	KIRO	710	CKWX	980	CBR	1130
KGW	620	KOO	810	KOMO	1000	KSL	1160
KFI	640	CJVI	900	CFCN	1010	KOL	1300

Tonight

5.30—Chas. Collingwood—KIRO. Sports Roundup—KOMO. Communism and Modern World—KJR. Platter Chatter—CBR. Music Unlimited—CJOR. Music for Moderns—CJVI. Lightening Jim—CKWX.
6.00—To You Tonight—KJR. Here's to Veterans—KOMO. Football Scores—KIRO. Toronto vs. Montreal—CBR. News—CJVI, CKWX. Music Unlimited—CJOR.
6.30—Salon Orchestra—CJVI. Max Dolin—KIRO. Murder and Mr. Malone—KJR. Ten Top Tunes—CJOR. Bob White—CKWX. Judy Canova—KOMO. Toronto vs. Montreal—CBR.
7.00—Kay Kyser—KOMO. Sat. Night Serenade—KIRO. Challenge of Yukon—KJR. Cuckoo Clock House—CJVI, CJOR. Toronto vs. Montreal—CBR. News; Sports—CKWX.
7.30—Grand Ole Opry—KOMO. F.B.I., Peace and War—KIRO. Detective Ross Dolan—KJR. Art Hallman's Orch.—CJOR, CJVI. Organ Music—CBR. United Church—CKWX.
8.00—Life of Riley—KOMO. Lone Ranger—KJR. News—CJOR, CKWX. Barn Dance—CBR. Ray Bloch—CJVI. Joan Davis—KIRO.
8.30—Life of Riley—CBR. It's a Great Life—KIRO. Box 13—KJR. Truth or Consequences—KOMO. Mat Brandwin—CJVI. Dance Orchestra—CJOR. Stop Me If You've Heard This—CKWX.
9.00—Your Hit Parade—KOMO. Couple Next Door—KIRO. Gang Busters—KJR. Share the Wealth—CBR. Town Meeting—CJOR. Boston Pops—CJVI. Leave It to the Girls—CKWX.
9.30—News—KJR. Music From Hollywood—KOMO. Chamber Music—CJVI, CBR. Vaughn Monroe—KIRO. Town Meeting—CJOR. Mysterious Traveler—CKWX.
10.00—Magic Hour—KJR. News—CBR, CJOR, CKWX, KIRO, KOMO. Dance Party—CJVI. Ciro's Dance Music—KJR.
10.30—Orchestra—KIRO. Edgewater Music—KOMO. Magic Hour—KJR. White Rose Ballroom—CJOR. Harry James—CBR. News—CJVI. At Close of Day—CKWX.
11.00—News—KOMO, CJOR. Dance Party—CJVI. Weather; Concert Hour—KIRO. Ciro's Dance Music—KJR. Dick Dildine's Orch.—CBR. News and Dozhouse—CKWX. 11.30: Earl Carroll's Orch.—CBR.

Tomorrow

11.00—Victor Show—KOMO. Science Headlines—KJR. Church—CJVI. Metropolitan Tabernacle—CJOR. News—CBR, KIRO, CKWX.
11.30—Metropolitan Tabernacle—CJOR. Harvest of Stars—KOMO. Reading for Fun—KIRO. National Vespers—KJR. Religious Period—CBR. Church—CJVI. United Church Service—CKWX.
12.00—Eddy Howard—KOMO. Lassie—KJR. Metropolitan Tabernacle—CJOR. Symphony—KIRO, CBR. Church—CJVI. News—CKWX.
12.30—One Man's Family—KOMO. This Week Around the World—KJR. News—CJOR, CJVI. Symphony—KIRO, CBR. News; Peter Dawson—CKWX. 12.45: Famous Voices—CJVI.
1.00—Quiz Kids—KOMO. Famous Voices—CJVI. Are These Our Children—KJR. British Israel Association—CJOR. Symphony—KIRO, CBR. News—Music—CKWX.
1.30—Hour of Charm—KIRO. Songs by Peggy Lee—KOMO. Church of the Air—CBR.

Talent Booster

Eddie Dowling, veteran Broadway producer, comedian and character actor, presides over The Big Break, heard Sunday evening at 7.30, KOMO.

Highlights

SATURDAY

8.00—Danny Kaye brings his zany antics to Joan Davis show—KIRO.
9.30—Nathan Ross, violinist, is Lucille Norman's guest on Music From Hollywood—KOMO.

SUNDAY

12.00—Pianist Clifford Curzon plays Tschaikowsky Piano Concerto No. 1 with New York Philharmonic—CBR, KIRO.
3.30—Ginny Simms sings tunes from "High Button Shoes" on Pause That Refreshes—KIRO.
5.00—Edward Everett Horton is guest on Charlie McCarthy show—KOMO, CBR.
5.30—Film toughie Humphrey Bogart and Fred Allen trade verbal blows—KOMO.
7.00—Christopher Wells unearths story of "Joe's Boy"—KIRO.
8.00—Joan Bennett introduces Witfield Connor on Hollywood Star Preview—KOMO.
8.30—Zino Francescatti, violinist, is heard with Los Angeles Philharmonic on Standard Hour—KOMO.

Reading the Funnies—CJVI. Back to God—CJOR. Speaking of Books—KJR. Juvenile Jury—CKWX.
2.00—Family Hour—KIRO. Theatre—KOMO, CJOR. Bill Lance—KJR. Fairy Tales—CJVI. Singing Stars of Tomorrow—CBR. Concert Pianist—CKWX.
2.30—Theatre—KOMO, CJOR. Hoagy Carmichael—KIRO. Mormon Tabernacle—CJVI. Counterspy—KJR. News; John Fisher—CBR. Richard Tauber—CKWX.
3.00—Mr. President—KJR. Music From Hollywood—KOMO. Sunday Serenade—CJVI. Ozzie and Harriet—CBR, KIRO. Foursquare—CJOR. News—CKWX.
3.30—Tone Portraits—KOMO. Greatest Story—KJR. Pause That Refreshes — KIRO, CJOR, CJVI. Weather; Vancouver Symphony—CBR. Scarlet Queen—CKWX.
4.00—Gene Autry—KIRO. Presbyterian Hour—CJOR. Child's World—KJR. Jack Benny—KOMO. Symphony of Melody—CJVI. News; Fam. Favorites—CKWX. Vancouver Symphony—CBR.
4.30—News—KIRO. Phil Harris—KOMO. Carmen Cavellero—CJVI. Music for Canadians—CBR. Music Professor—KJR. Family Doctor—CKWX. Gospel Messengers—CJOR. 4.45: Abe Burrows—KIRO.
5.00—Charlie McCarthy Show—CBR, KOMO. Dr. Dana—KIRO. Sunday Evening Hour—KJR. News—CJOR. Report From Parliament Hill—CJVI. News; Reverie—CKWX.
5.30—Fred Allen—KOMO, CBR. Sunday Evening Hour—KJR. Lee Sweetland—CJOR. Jack in All Trades—KIRO. David Rose—CJVI. Alexander's Mediation Board—CKWX.
6.00—Meet Corliss Archer — CJVI, KIRO, CJOR. Walter Winchell—KJR. News—CBR. Manhattan Merry-Go-Round — KOMO. News and Weather—CBR. 6.15: Louella Parsons—KJR.
6.30—Theatre Guild—KJR. Album of Music—KOMO, CBR. Tony Martin—CJVI, CJOR, KIRO. Zane Grey—CKWX.
7.00—Theatre Guild—KJR. Take It Or Leave It—KOMO. Smiths of Hollywood—CJVI. Voices of Strings—CJOR. Stage 48—CBR. Christopher Wells—KIRO. Gabriel Heatter—CKWX.
7.30—Jimmie Fidler—KJR. Stage 48—CBR. Christ Church Cathedral—CJOR. Latin-American Serenade — CJVI. The Big Break—KOMO. Strike It Rich—KIRO. Reflections in Melody—CKWX.
8.00—Star Preview—KOMO. Man Called X—KIRO. News; United Church—CKWX. Christ Church Cathedral—CJOR. Let There Be Music—CJVI. Readers Take Over—CBR. Drew Pearson—KJR.
8.30—Blondie—KIRO. Standard Symphony—KOMO. Eric Wild's Music—CBR. Christ Church Cathedral—CJOR. Green Hornet—KJR. Favorite Story—CJVI. United Church Service—CKWX.
9.00—Standard Symphony—KOMO. Sam Spade—KIRO. Pat Novak—KJR. Classics for Today—CBR. News—CJOR, CKWX. Twilight Nocturne—CJVI.
9.30—Let's All Sing—KIRO. Favorite Hymns—CJVI. Jack Benny Show—KOMO. Wayne King Show—CJOR. News—KJR. Waltz Serenade—CKWX. Vesper Hour—CBR.
10.00—News—CJOR, CBR, CKWX, KIRO, KOMO. Magic Hour—KJR. Ralph Pashley—CJVI.
10.30—Magic Hour—KJR. Music—CJVI. Remember When—CJOR. Prelude to Midnight—CBR. Metropolitan Choir—KIRO. At Close of Day—CKWX. Catholic Hour—KOMO.

FURNITURE
(Continued)

REAL BARGAINS IN HOUSEHOLD FURNISHINGS

TWO CHESTERFIELD CHAIRS	$14 each
THREE-PIECE CHESTERFIELD — Loose cushions; prewar	$76
SIX-PIECE BEDROOM SUITE in walnut	$97
METAL LOCKERS	$16
KITCHEN CUPBOARDS	$11.50 and $12.50
PAINTED DINETTE—Table and four chairs, extra leaf	$18.50
ADJUSTABLE SHELVES — Well made. From	$4.50 up

Some Mahogany and Teakwood Lumber
If you want to avail yourself of these and other real values—
IT'S
B. LOUIS
729 JOHNSON STREET

NEW BEAUTY FOR YOUR HEARTH

FIRE SCREENS—Neat and sturdy, black metal edged with brass	$6.95 to $19.95
BRASS FIRE SCREENS	$10.50 to $19.50
DRAW CURTAIN FIRE SCREEN for attachment to fireplace; 36-inch	$12.95
42-inch	$15.95
DRAW CURTAIN TYPE to stand on the hearth, complete with brush and poker. In brass	$31.95
In bronze	$22.75
FIRE DOGS—Black metal, brass and bronze, from	$3.95 UP
COMPANION SETS — Shovel, poker and brush on stand, priced from	$11.65

STANDARD FURNITURE CO.
FOR VALUE, HOME AND BEAUTY

SPECIALS IN USED FURNITURE

4-piece walnut bedroom suite, slat spring, new S.F. mattress	132.50
3-piece blue tapestry chesterfield	79.50
8-piece walnut dining-room suite	150.00
Mahogany folding screen	35.00
Odd chesterfields, from 24.50 to	65.00

HOLLAND BROS. & CO
824 Fort St. E 0913

FOR SALE — CHESTERFIELD SUITE, velour, 2 pieces wine, 1 piece green. Phone E 9053. 1-127

FURNITURE
(Continued)

FOR THE CHILDREN
THESE ARE SURE TO PLEASE

YOUTH'S WRITING DESK—36" x 20" single pedestal with 2 drawers and pull-out shelf, in natural finish hardwood	$24.95
YOUTH'S SCHOOL DESK—With compartment for books, natural hardwood finish, 19" x 25" h. 28"	$14.95
CHILD'S DESK AND CHAIR—24" x 18" x h. 23", lift-up top, in natural finish hardwood	$13.75
CHILD'S UPHOLSTERED ARMCHAIR—In blue or red leatherette	$14.50
CHILD'S UPHOLSTERED ROCKING CHAIR—In green or blue leatherette	$16.50
CHILD'S TABLE AND 2 CHAIRS—In natural finish hardwood, decorated top, 18" x 24"	$8.85
CHILD'S ALL-STEEL DESK AND CHAIR—18" x 33", chrome legs, 2 drawers, attractively finished in red and blue. Reg. $69.50. SPECIAL CLEARANCE PRICE (one only)	$45.00
CHILD'S PLAYPEN—All hardwood, natural finish, with floor	$8.50
BABY SWING—Pink, white blue. Price each	$2.25
CHILD'S HOLD-ALL CHEST—With tray, finished in pink enamel	$19.75
YOUTH'S CHIFFONIER—Four small drawers, large bottom drawer and cupboard for clothes. Maple finish, decorated front	$45

McLENNAN, McFEELY & PRIOR
LIMITED
1400 Government Street Phone G1111

TRILITE AND TORCHERE SPECIAL

THREE-CANDLE TRILITES, complete with Globes and Shade	$14.95
MATCHING TORCHERE—Spun brass with beautiful amber bowl. Complete	$17.50

OUR CHRISTMAS LAY-AWAY PLAN
It's not too early to have one of these lamps laid away for Christmas. Ask about it.
CHAMPION'S LIMITED
727 Fort Street

EXTRA FINE QUALITY
TRILITE LAMPS
Lovely lamps, with exquisite shades — SOME IN SILK, SOME HAND-PAINTED, and some are PLASTIC
Come in and see them
At
THE VOGUE FURNITURE HOUSE
"Where Customers Send Their Friends"
860 YATES ST. PHONE G 3111

ATTENTION — BEST CASH PRICES furniture, stoves and tools. B. Louis Furniture. 729 Johnson St. B3925 x

CUSTOMS-BUILT FURNITURE
to your own individual taste. Free estimates. Hagel's Chesterfield House. 534 Johnson. G3042.

FURNITURE
(Continued)

! FURNITURE !
FOR ANY ROOM IN YOUR HOME
CHESTERFIELD SUITES
CONVERTO COUCH SETS
DINETTE SUITES
STUDIO LOUNGES
COFFEE TABLES
UNPAINTED FURNITURE
(TERMS)
AT
MACDONALD'S LIMITED
"The Store That Service Built"
1121 DOUGLAS ST. (Corner View)

AT LEADBETTER'S, 705 JOHNSON ST., one store from Douglas. There's always plenty of good used furniture reasonably priced. We buy and sell the best. Phone G4424; residence B5646. Free delivery

BRUSSELS AND WILTON STAIR RUNner, $4.50 per yard. Also a few more used living-room and bedroom rugs that we have cleaned and reconditioned. Carpetorium Co., 1119 Vancouver Street, E2861.

CHESTERFIELD CUSHIONS REFILLED. Sheepskin rugs cleaned, colored. B4115. x

DINETTE SUITE, CREAM WITH GREEN trim; also specials in kitchen furniture. Poole's Furniture Store, 1317 Broad.

FELT AND SPRING-FILLED MATtresses and box springs rebuilt like new. Atlas Mattress Shop. 2714 Quadra, at Hillside. G4925

IF YOU WISH TO DISPOSE OF YOUR furniture, etc., antique or modern, consult us. We will either buy outright or sell for you. Fred Smith & Co., auctioneers. G4913

OAK SERVING TABLE; FIVE-PIECE grey and red dinette suite, $33.00; oak office desk, $37.00. Poole's Furniture Store, 1317 Broad Street.

PREWAR DARK WALNUT VENEER BEDroom suite for sale. Set consists of large chest of drawers, lady's vanity with large circular mirror and beautifully upholstered bench, double bed and spring. Price $125. Phone E 5368, before 7 p.m. 1-127

STOVES and FURNACES

ANYTIME, BOILERS CONNECTED, furnaces repaired. B3878. x

BEACH 4-HOLE RANGE, STEEL TOP, waterfront, white enamel and nickel trim, in good condition. $45.00. G 1322. 3-129

BOILERS CONNECTED ALL TYPES stoves repaired. Day or night service. Furnaces overhauled, repaired. Phone G6401. Youson, after 6 p.m.

DRUM HEATER WITH SMOKELESS door, made to order. 526 David. B5514. x

ENAMEL GURNEY SIX-HOLE RANGE—New wood and coal grates. Phone E1836. 2-127

FOR SALE—CABINET, CIRCULATING oil burning heater. E8139. 6-129

FOR SALE HOT-AIR FURNACE, LIKE new, including pipes. 601 Trutch Street. B 2234. 3-129

STOVES and FURNACES
(Continued)

McCLARY RANGE, IN GOOD CONDITION; also Majestic. Phone G5209. 2-127

MODERN GURNEY GAS RANGES, four burners, oven and grill. E 3835. 2-128

RESTAURANT STOVES AND BURNERS, domestic burners, oil-burners heaters, hot-water units, furnace burners, auto-pulse pumps lifts oil from basement drum direct to kitchen range. Steel racks made to order. All oil-burner accessories EAGLE OIL-BURNER SALES. 749 Broughton Street B 3923 tf

SIX-HOLE RANGE—GOOD ORDER, $22. Rest-home, Brentwood, near Anchorage. 3-127

WANTED—500 RANGES. HIGHEST prices paid. Peden Stove Store. 723 Johnson St. E1451.

WE ARE AGENTS FOR GENUINE McClary repair parts. Carter's Stove Store, 822 Fort St. E3511.

WHITE ENAMEL ENTERPRISE STOVE with sawdust burner. G5726. 3-127

26 BICYCLES, MOTORCYCLES

BICYCLE REPAIRS—ALL WORK GUARanteed Bernard Ltd. 1410 Douglas G5911.

BICYCLE REPAIRS AND SUPPLIES—Crowther Bros. 854 Yates (near Atlas)

BICYCLES IN STOCK—NEW AND USED bicycle and autocycle repairs. Keys and lock repairs Harris' G7824. 788 Fort Street.

LADY'S "STANDARD" BICYCLE, EXcellent condition, $35. Phone G 7367. 1-127

LADY'S BICYCLE—GOOD CONDITION, $25.00. Mrs. C. Staverman, 26 Leigh Road, Langford Lake 2-127

1932 500 C.C. B.S.A. SPORTS MODEL in good condition. $250. 413 Langford Street or B2674. 3-128

AUTOCYCLE SPECIALIST

SEE THE NEW DOUGLAS TWIN WITH SPRING FRAME

W. J. GAWNE

1120 COOK STREET G4032

x

TO OUR CUSTOMERS

STORE OPEN WEDNESDAY MORNINGS FOR THE MONTH OF DECEMBER

ROBINSON'S

1220 BROAD (Opp. Colonist) E 6212

x

1948 INDIANS

NOW BEING DEMONSTRATED

Many new features. Immediate delivery from stock. See them and ride them.

R. SHANKS & SONS

921 FORT STREET x

BOB PEDEN LIMITED

FOR BICYCLE REPAIRS AND PARTS

EXCELLENT STOCK OF SPORTING GOODS

PROMPT AND EFFICIENT SERVICE

646 Johnson St. Phone E 2815

27 MUSICAL INSTRUMENTS

CAVE PIANO STORE FOR GUARANteed reconditioned pianos 745 View St. G2512.

DOHERTY PIANO, UPRIGHT, CHEAP; 4 ft. 6 in. bed and spring-filled mattress; light oak dinette set; odd pillows; art objects. 2184 Lafayette. 6-132

FOR SALE—UPRIGHT PIANO, SPLENdid condition, wonderful tone. E2690. 3-128

28 RADIOS

PORTABLE WOODEN CABINET PHONola radio, AC-DC battery. B5358. 3-127

AUTHORIZED WESTINGHOUSE

RADIO AND APPLIANCE SERVICE

Reasonable Prices — Quick Service

McLENNAN, McFEELY & PRIOR

1400 Government Phone G1111

Private Exchange Connecting All Departments

tf

RADIO REPAIRS

FOR COMPLETE SATISFACTION AND guaranteed workmanship send your repairs to David Spencer Ltd. specialists in radio services and members of A.R.T. of B.C. Phone E4141. 611 View St. tf

HAVE YOUR RADIO FIXED NOW BY competent, experienced technicians. Quick service. Standard prices. Fletcher Bros. G7148. tf

JUNCTION RADIO SERVICE—REPAIRS by expert technician. Quick service. B1822. tf

KENT'S LTD. EXPERT RADIO SERVice by skilled technicians and the most modern testing equipment. Phone E7104. 641 Yates St.

32 WANTED—MISCELLANEOUS

CASH FOR TOYS. ALSO BUY MANY other things. Will call. E2090. 26-133

HIGHEST PRICES FOR YOUR OLD gold. Rose's Ltd. 1317 Douglas.

USED RUGS WANTED. PHONE E2861. Carpetorium Co., 1119 Vancouver St. x

WANTED—USED FURNITURE. HOLland Bros. 824 Fort. E0913 tf

WANTED — SHOTGUN, 12-GAUGE, over and under. E8160. 6-131

WANTED—TWIN BEDS. PHONE E 0295 Monday. 1-127

WANTED — MEN'S USED CLOTHING. Best prices paid for men's suits E9611. tf

WE BUY ESTATES OF JEWELRY AND antiques, large or small. K. A. McLeod Co. Ltd., the Old Gold Shop G2724

WILL EXCHANGE GENERAL ELECtric radio, table model, for portable typewriter. G1205. 3-128

33 DOGS and CATS

A BRAND NEW BOARDING KENNEL—Designed to give the utmost in comfort and sanitation, with well-fenced exercise grounds. Westmount Kennel Reg. Station Rd., Langford. Phone Belmont 131 tf

ATTENTION — DOGS AND CATS boarded in Victoria's newest most modern accommodation. Sanitary individual quarters for 50 Dogs bathed, trimmed and deflead. Oakcrest Farm Kennels, Burnside Road, half mile past Helmcken. Colquitz 182M. t

BUCCLEUCH KENNELS—REG. COCKER spaniels. Best imported stock. Dogs at stud. Reds, blacks, buffs. Puppies usually for sale. Phone G6846. 1186 Craigflower Rd., Victoria.

33 DOGS and CATS
(Continued)

BOSTON TERRIER PUPPIES—PET Shop, today and Saturday, 1412 Douglas Street. G5721. 2-127

CHOICE WIRE FOX TERRIER PUPPY, registered "Kilmartin Susette," 4½ months, charming disposition, champion pedigree, from silver cup winner, $35; also her first prize winner sister "Kilmartin Charm," grand specimen, $50. Both healthy and sound. McCloy, 441 Government Street. Phone E 5208. 1-127

COME AND GET A CUTE LITTLE WIRE haired terrier for Christmas. Apply 893 Old Esquimalt Road. 2-128

COLLIES LIKE LASSIE

Three puppies reserved for show in U.S., cannot be taken. Rare opportunities to get superb collie. Reasonabe. Now or Christmas. Uncle Billy Hassell, Alandale Collies, Whonock, B.C. 1-127

PUPPIES FOR SALE, CHEAP, FOR children's pets, also Bedlington terrier, four months old, like little lamb. Phone E 6101. 2-128

THOROUGHBRED BUFF COCKER spaniel puppies, two months old, from registered sire. Prices reduced for Christmas if taken this week. B1698. 3-127

34 CANARIES, CAGED ANIMALS

CHOOSE YOUR CANARY NOW FOR Christmas, from a large variety of colors. Mindodo Aviaries. 2358 Beach Drive. E5897. 26-149

35 FUR-BEARING ANIMALS

CHINCHILLA—THERE IS PLEASURE and profit in raising chinchilla for fur. Quality breeding stock on sale at reasonable prices. View Royal Chinchilla Ranch, 200 Island Highway, Victoria. tf

SYRIAN GOLDEN HAMSTERS

The new, fascinating pet or hobby. For stock and for information on raising them for pets, hobby or profit, write Fableglen Hamstery, R.R. 2, Duncan, B.C. 1-127

BOATS and ENGINES

DINGHYS, ROWBOATS, 12 TO 18 FT. inboard power boats. Boats of all types built to order. Vogler Bros Seacraft. 3041 Douglas St E 0412

SCRIPPS MARINE ENGINES NOW available, 50, 95, 110 and 140 horsepower with various reduction rations. High quality motors, reasonably priced. Specialized repairs and parts for all engines. ANGUS MARINE. 1129 Wharf. G 7431.

SHERRILL COMPASSES FOR CARS, marine or aircraft; from $3.90 to $115. Marine engine heat exchangers available in all sizes. Davis Motors Ltd., 900 Fort Street. G 8154. 1-127

18-FT. UTILITY RUNABOUT—SHELTER cabin, two years old. Jeep engine: $400 or trade for car Sidney 80G. 4-120

30-FT. TWO-CABIN CRUISER, TOILET, stove and bunk; 30-ft. cabin launch, enclosed cockpit, Star engine; both have sound hulls. Offers wanted. E 6921. 1-127

90 H.P. SIX-CYLINDER MARINE ENgines. Straight drive and 2 to 1 reduction models. On display in our showrooms. Complete and ready to go. Davis Motors Ltd. 900 Fort St. G8154. tf

Your Boat Designed and Built to Order Engines. Machinery and Boats Repaired Welding and Cutting

FOSTER'S SHIPYARDS

419 Bay St. Phone E0408 tf

AVAILABLE NOW

GENERAL MOTORS INDUSTRIAL and MARINE ENGINES

SIX-CYLINDER, 93 HORSEPOWER

OVERHEAD VALVES

WILSON MOTORS LIMITED

925 YATES ST. PHONE E1107

WE HAVE JUST RECEIVED MARK IV DANFORTH ANCHORS 5-lb., 12-lb. and 28-lb.

SHIP CHANDLERS (McQuade's) Ltd.

1214 Wharf St. Phone E 1141

HEADQUARTERS FOR CHRYSLER MARINE ENGINES AND REDUCTION GEARS

Ace · Crown · Royal

Complete Stock of Parts

McLEOD-LUMSDEN MOTORS LTD.

Marine Division

865 Yates Street Phone G 1144

IN STOCK

2 H.P. EVINRUDE OUTBOARD MOTORS

AIR-COOLED INBOARD MOTORS

16 H.P., 25 H.P., 42 H.P., 73 H.P.,

GRAYMARINE ENGINES

15-LB. CO2 FIRE EXTINGUISHERS

AT

VICTORIA MARINE AGENCIES

560 YATES ST. G 2131

38 POULTRY SUPPLIES

FOR SALE—25 NEW HAMPSHIRE PULlets, Solly strain, ready to lay, $1.75 each. Phone Belmont 19G. 2-128

IF YOU MUST RAISE CHICKENS IN times like these, how about an order for Burnside baby chicks. They say they are good chicks, but don't you believe it. Find out for yourself. For price list of all popular breeds, write D. Bacon, Duncan, B.C. Phone 260L2. 1-127

R.I. RED PULLETS, 5½ MONTHS, $1.75 each. Some fryers. Staverman, 26 Leigh Road, Langford Lake. 2-127

40 LIVESTOCK

EXCELLENT FAMILY COW FOR SALE, milking. W. H. Ashbury, Otter Point. 1-127

41 MACHINERY

SPECIAL MACHINERY AND EQUIPment manufacturers. Marine Iron Works Ltd., 515 Pembroke Street.

Contractors—On Hand

OLIVER 80 WHEELTYPE TRACTOR With WARE FRONT END LOADER

Bucket Capacity, ¾ Yard

Also Dozer Blade and

OLIVER 80 WHEELTYPE TRACTOR With WHITE FRONT END LOADER and Dozer Blade

Bucket Capacity, ⅝ Yard

We Cover the Entire Island

Sales and Service

SAANICH GARAGE AND SUPPLY

Royal Oak, B.C., R. R. No. 1

North Elk Lake East Saanich Road

Phone Keating 52K

MACHINERY
(Continued)

G.M.C. MILL POWER UNITS, UP TO 165 H.P., six-cylinder Models 235 and 248, complete in frame with radiator, etc., and ready to go. On display in our showrooms. Davis Motors Ltd. 900 Fort St G8154. tf

AVAILABLE - - - AVAILABLE

RENEWED AND GUARANTEED

ALLIS CHALMERS, CATERPILLAR AND INTERNATIONAL TRACTORS

ALSO LOGGING TRAILERS AND TRUCKS

REASONABLE PRICES

WRITE FOR DETAILS

VICTORIA MARINE AGENCIES

565 YATES STREET

Automotive

CARS AND TRUCKS FOR HIRE

CARS, PICK-UP DELIVERY, TRUCKS "U-drive." Victoria Auto Rental. G2511

49 AUTO SERVICE DIRECTORY

FOR AUTO TOP LEAKS OR CUSHION repairs see Ernie Sanders. Phone E6415

ARMY, NAVY, AIR FORCE, TOO—OUR work covers many services. If it's about batteries, consult us. Jones Bros. Batteries, 1314 Quadra Street. x

SPEEDOMETER, WINDSHIELD WIPER repairs. Chet Dowman. 724 Johnson E1411.

AUTO FRAME AND FENDER STRAIGHTENING

WHEEL ALIGNING AND BALANCING

AUTO PAINTING BODY WORK

MOONEY'S BODY SHOPS

514 Cormorant Street Phone E4177

1128 Vancouver Street Phone B1213

No Job Too Large or Too Small

x

50 GARAGES

GARAGE FOR RENT—PARK BOULEvard. Phone G2926. 3-127

51 AUTOMOBILES

CRABB'S USED CARS

GORGE ROAD AT GOVERNMENT STREET

PHONE ME AT G3846

FOR YOUR REQUIREMENTS AND I WILL ENDEAVOR TO HELP YOU

FINANCING AUTOMOTIVE OVERHAULS and accessories. All car repairs, overhauls and the purchase of automotive accessories can now be made under Gladwell Motors Budget Plan. No down payment—up to 15 months to pay. tf

PONTIAC "U" DRIVE LIMITED

LATE MODEL CARS FOR HIRE

RATES

8c Per Mile and $1.00 Per Day. Customer Supplies Gas

10c Per Mile and $1.00 Per Day. Gas Included

900 FORT STREET PHONE G8154

'47 Chrysler New Yorker Sedan and
'47 Studebaker Champion, radio and heater
'42 Plymouth Sedan
'42 Pontiac Sedan
'39 Oldsmobile Sedan, radio and heater
'38 Ford 60 Coupe
'39 Dodge Sedan
'37 Terraplane Sedan
'35 Hupmobile Sedan, pushbutton radio and antenna

A. W. WHITE

932 Yates

G 2812 E 0836

EMPRESS SALES

B.C. USED CAR SERVICE

943 Yates St.

My but cars are high and getting higher. Better buy yours now through us.

WE OFFER

1947 Studebaker Commander Sedan
1946 Monarch Sedan
1941 Ford De Luxe Coupe
1941 Ford De Luxe Sedan
1940 Chev. Sedan
1939 Nash "600" Sedan

A FEW MORE

List your car with us at 3% ONLY and get the full price quickly.

Phones

B 4314 Res. E 5080 2-128

SPENCER HOUSTON'S

USED CAR SALES AND SERVICE

An Example of Our Prices

1941 MORRIS 8 COACH—Spotless condition $995

YATES STREET AUTO SALES

945-951 YATES STREE B1032

AUTOMOBILE FINANCING

Conditional Sales. Agreements Discounted Rate Reasonable Quick Decisions

ISLAND FINANCES LTD.

1112 Broad Street G6831

ROYAL AUTO SALES

2345 Douglas Street at Field G2511

We Have the Following Late Model Cars

1946-47 BUICK (Roadmaster and Super) Ford Sedan, Pontiac Sedanette, Mercury Truck, for sale with a suitable trade-in at a fair price. Also several older model cars for sale outright. Reasonably priced.

Royal Auto Sales — Phone G2511 x

1936 CHEV. TWO-DOOR, JUST OVERhauled. New tires and battery. Fog lights and heater. Perfect mechanical condition. Upholstery in need of repair. What offers? Box 425 Times. 1-127

51 AUTOMOBILES
(Continued)

INSURE AND BANISH WORRY

See or Phone

J. W. BUCKLER INSURANCE AGENCIES

121 Pemberton Building E2144

Life — Fire — Automobile — Casualty tf

PACKARD CLIPPER SEDAN

Just Been Broke In

1947 STUDEBAKER 5-Passenger Coupe
1947 STUDEBAKER SEDAN
1941 CHEVROLET COACH
1939 PLYMOUTH SEDAN
1930 NASH SEDAN
1929 FORD MODEL A PICKUP

VICTORIA SUPER SERVICE

Corner Johnson and Blanshard

Phone for a Demonstration — E3432

3-128

ANY GOOD USED CAR WANTED—Will pay all cash. G7414. 26-134

ATTENTION—CASH PAID FOR GOOD used cars of any make. Davis Motors Ltd. 900 Fort St. G8154.

FOR SALE—ONE TWO-TON INTERNAtional dump truck, 1929 model; one Cadillac truck, 1924 model. These trucks may be viewed at the Municipal Yards, Esquimalt, and offers to purchase to be in the hands of the Municipal Clerk, Municipal Hall, Esquimalt, by 5 p.m., Monday, Dec. 1, 1947. 3-127

VICTORIA'S HIGHEST PRICE PAID cars. Cash. Crabb's Auto Service. G 3846. tf

WANTED—GOOD USED AUTOMOBILE, 1930 or later preferred, cash. E9691 26-134

1815 DOUGLAS ST. AUTOMOBILE insurance is our specialty. Ted Hawkes & Co. G8175 or eves. G3779. tf

1927 DODGE SEDAN, A1 CONDITION, good rubber. Phone E 5452. 2-128

'29 ERSKINE—EXCELLENT CONDItion: five new tires; $275. 1551 Clawthorpe Avenue. Phone E7037. 6-129

1928 STUDEBAKER, VERY GOOD condition. 821 Intervale Avenue, Esquimalt. 1-127

'31 PONTIAC SEDAN. GOOD MOTOR and tires. Best offer over $375. E 3197. 2-128

Rentals

55 HOTELS

AVAILABLE NOW—WINTER WEEKLY rates. Fully fireproof building. Churchill Hotel 26-130

CLOVELLY EXCLUSIVE GUEST HOUSE. A home away from home. Well furnished rooms; quiet surroundings. E5906

CRAIGMYLE GUEST HOUSE, 1037 Craigdarroch (close in, off Fort). Favored by visitors, professional and business people. Double and single accommodation. Winter rates. For reservations, phone Mrs. Gannon G0031.

HOTELS, AIR, BUS TICKETS, RESERvations. Western Travel Service. 802 Courtney St. (opposite Post Office)

710 FORT STREET, VICTORIA, COMfortable rooms available at reasonable rates. x

56 ROOMS WANTED

2 BEDROOMS OR BEDROOM AND BED-sitting-room and kitchen in Quadra or Fairfield district. Any time after Dec. 15. E 9835. 1-127

57 ROOMS—HOUSEKEEPING

WELL FURNISHED BED-SITTING-room; laundry and grill privileges; linen, dishes, iron, etc., supplied. New home. Minute from Haultain bus. Business woman only. 3149 Shelbourne, near Hillside. 6-128

58 ROOMS, BOARD

BELLEVILLE LODGE, 327 BELLEVILLE. Beautiful rooms; hot and cold water. Breakfast included. E 6148. 26-152

SINGLE ROOM IN PRIVATE HOME—Near Normal School; board optional. Phone E8730. Box 424 Times. 6-130

59 ROOMS—FURNISHED

FURNISHED FRONT BEDROOM — Downtown. B 3908. 3-128

FURNISHED ROOM, LIGHT HOUSEkeeping, constant H.W., bus at door and tram, opposite high school. E 1606. 1-127

FURNISHED ROOM FOR RENT. 1309 Yates Street. 3-129

NOW AVAILABLE—LARGE ROOM WITH housekeeping accommodation and bath. Beautiful view facing Beacon Hill Park and sea. E1443 x

OXFORD HOTEL, 777 FORT STREET—Sleeping rooms only; moderate rates. x

61 SUITES WANTED

APARTMENT, SELF-CONTAINED — wanted immediately by quiet couple; references furnished. G 2887. 1-127

RELIABLE YOUNG COUPLE WOULD like three-room suite or duplex, unfurnished; no children. Phone B2475. 3-127

SINGLE GENTLEMAN DESIRES BACHelor suite. Box 2926 Times. 6-127

URGENT—DUPLEX OR HOUSE. EXcellent references. Box 3507 Times. 6-132

WANTED—BY YOUNG COUPLE, 2 OR 3-room furnished self-contained suite. Box 3502. 3-129

WANTED—UNFURNISHED SUITE OR house, by quiet retired couple E 9363. 1-127

62 SUITES—FURNISHED

COMFORTABLE DEN WITH KITCHEN, $8 weekly to refined person who will take care of furnace. E 6201. 1-127

64 HOUSES WANTED

COUPLE WITH CHILD DESIRE UNfurnished house or apartment. E 0138. 2-128

JEEVES BROS TRANSFER AND STORAGE

Furniture and Piano Moving

Local and Long Distance

Baggage Packing Crating and Shipping

Phone E9632

WANTED—HOUSE, DUPLEX OR SUITable apartment, unfurnished or furnished. Please phone E9473 or apply Box 386 Times. x

65 HOUSES—FURNISHED

35 MINUTES FROM VICTORIA

On Island Highway, fully modern, furnished bungalows. Fireplace, one or two bedrooms. Reasonable winter rates. Write Malahat Tourist Bungalows, Malahat P.O. 26-130

72 MONEY TO LOAN

A HOME OF YOUR OWN

THROUGH A K & S LOAN

National Housing Loans, repayable monthly over 10, 15 or 20 years at new low rates

KER & STEPHENSON LTD.

909 Government St Phone G4127

FINANCIAL SURVEY LIMITED

APPLICATIONS FOR MORTGAGES TAKEN.

Company or Private Loans Arranged.

319-20 Scollard Building Phone B 1612 30-144

72 MONEY TO LOAN
(Continued)

ANY REQUEST FOR A MORTGAGE appreciated. Pemberton, Holmes Ltd. 625 Fort St. G8124.

FUNDS ON HAND AND IMMEDIATELY AVAILABLE FOR MORTGAGE LOANS

Large and small amounts, low interest, quick decisions, reasonable charge. N.H.A. applications received. Agreements and mortgages purchased.

P. R. BROWN & SONS LTD.

1112 Broad St. Phone G7171 tf

ADVICE AND INFORMATION ON mortgage loans given without obligation. Ted Hawkes & Co. 1815 Douglas. G8175. tf

A NATIONAL HOUSING ACT 4½% LOAN

A FIRST MORTGAGE PRIVATE LOAN

A BUILDERS PROGRESSIVE LOAN

ASK US FOR COMPLETE DETAILS

GILLESPIE, HART & CO. LTD.

Established 1911

611 Fort St Phone G1181

BORROW WITH LIFE PROTECTION

On Niagara Loans a life insurance policy takes care of your unpaid loan balance in case of death. No extra cost for this protection. Example of plans to choose from:

You Get	12 Pyts.	15 Pyts.	20 Pyts	24 Pyts
$ 100	9.31	$ 7.64		
200	18.62	15.28		
400	37.25	30.55	23.88	
600	55.65	45.40	35.00	30.10
800	73.55	59.90	46.10	39.20
1,000	91.35	74.40	57.30	48.40

Reduced Rates — $20-$1,000

No Endorsers

Phone First For Faster Service

NIAGARA

Finance Company Limited

Est'd 1930

Ask for Mr. Brown

Room 101, 1006 Government St. E 5431

Real Estate

74 ACREAGE

GORDON HEAD SNAP

7½ ACRES, all cleared and fenced. High location with good slope. Best of soil. Situated near Shelbourne Street with hard surfaced road to property. Would subdivide to suit veterans. $500 per acre. E3197 or Colquitz 98K. 6-130

75 FARMS WANTED

WANTED—DAIRY FARM ACREAGE. Two family dwellings required, but not essential, or two farms adjoining. No agents. Box 2965 Times. 6-130

BUSINESS OPPORTUNITIES

WANT TO RENT STORE, STOCKED OR empty. Willing to purchase stock and fixtures. 1-127

WANTED—OUT OF TOWN BAKERY for cash, good location, good equipment and possibilities for development essential. Box 431 Times. 3-129

IMMEDIATE SALE

SAANICH BULB FARM

This is one of the finest farms now operating. All stock has been planted according to grade and type. The farm will produce excellent revenue for owner and is to be sold as going concern including various accessories, machinery, trays, storage shed, etc. This buy is well worth looking into for anyone who desires an independent business with an open air life. All past sales and sales contacts, etc., open for inspection. No money paid for good will and stock and accessories valued at invoice at $10,000 which is sale price. Reasons for sale and inspection given with interview.

BOX 3569 TIMES

1-127

GROCERY BUSINESS

Long established, operating strictly on legal hours, excellent fixtures. Living quarters. Five-year lease. Showing $4,500 net per annum. Price cash $9000

(Ask for Mr. Jones)

MARA, BATE & CO. LTD.

Member Real Estate Board of Victoria

612 Fort Street Phone E7124

x

STORE AND APARTMENT BUILDING

Outstanding Retail Location in Fairfield

Comprises Two Stores with Two Suites above. Possession of one four-room suite in 30 days.

PRICE, $12,000

For Full Particulars and Inspection, Please Call

THE ROYAL TRUST COMPANY

1202 Government Street E4126

MEMBER REAL ESTATE BOARD OF VICTORIA

3-127

LISTINGS CANCELED

LISTING OR 998 MADDISON CANceled. 1-127

H. A. ROBERTS LIMITED

This record of recent sales speaks for itself:

1312 Pandora Avenue
3020 Foul Bay Road
Cantrell Property, Quadra Street
34 Olympia Avenue
Hardman Property, Glanford and Broadway
V.B. Confectionery, 819 Esquimalt Road
Clark Property, East Saanich Road
1128 Mason Street
944 Arundel Drive
2712 Rose Street
1119 Johnson Street
McKay Property, Portage Inlet
2829 Prior Street
2810 Colquitz Avenue
Phillips Property, Feltham Road
47 Peatt Road, Langford
798 Oliver Street
3375 Cadboro Bay Road
1006 Fairfield Road
Fleming Property, Ferndale Road
815 Queens Avenue
"Springwood," Mount Newton Cross Road
967 Island Road
3450 Upper Terrace Road, Uplands
2635 Mt. Stephen Avenue
710 Humboldt Street
1428 Wende Street
1065 Belmont Avenue

If you want results—list your property for sale with an active and dependable firm.

H. A. ROBERTS LIMITED

1712 Douglas St., (opp. "The Bay")

PHONE B 2197

Office Open Saturday—9 to 5

"WE COVER BRITISH COLUMBIA"

3-128

PROPERTY FOR SALE

ATHLONE DRIVE—CHOICE RESIDENtial lot, 100 foot frontage by 180 feet deep. Restricted area. Superior homes adjoin. Price, $1,000. The Royal Trust Co., 1202 Government Street. E4126. Member, Real Estate Board of Victoria. 3-128

81 PROPERTY for SALE
(Continued)

FOR SALE BY OWNER—CITY LOT, ON Shelbourne Street, 60x168. Apply 534 David Street, after 5 o'clock. 2-127

IDEAL HOME FOR GARDEN SPECIAList, six rooms, modern; water free for irrigation; developed grounds. George Whittaker, Duncan, B.C. 3-127

NICE CITY-GORGE PROPERTY, 55x160, $500 or will trade for car. E8689. 5-127

SOOKE

Approx. 4½ acres beautifully wooded, 264 feet harbor frontage. Five-room bungalow, fireplace in living-room, 3-piece bathroom. Glassed-in porch 9 ft. by 9 ft. Cement basement with H.A. furnace. Also beautifully finished guest house 12 by 21 ft., with toilet and basin. Most lovely views of outer and inner harbors of Sooke. Full bearing family orchard. This valuable property strategically situated in the heart of Sooke is the most outstanding buy in the fast developing district. PRICE $9500

Exclusive Agents

Attractive bungalow, beautifully finished inside with select three-ply. Living-room with fireplace. Two bedrooms, bathroom between. Dutch kitchen. Full basement, furnace, garage, copper piping. Lovely sea view. Close to all conveniences. PRICE $5750

$3,300 cash, balance $25 per month, or will consider part trade for well-built comfortable old house of six rooms in Victoria.

ALFRED CARMICHAEL & CO. LTD.

1216 Broad Street G 7341 tf

83 HOUSES WANTED

A LADY CLIENT WOULD LIKE A modern home in Fairfield or nice territory. Requirements are through hall, two bedrooms, living-room, dining-room and kitchen. Full basement. Cash buyer up to $7,500. Phone Boorman Investment at E 2132. 2-128

A VERY URGENT REQUEST — THIS family requires a three-bedroom home in a nice locality close in in Saanich. Basement necessary. Will pay up to $6,500 cash. Contact Mr. W. I. Boorman of Boorman Investment Co. Ltd., at E 2132. 2-128

CLIENT NEEDS A FIVE-ROOM BUNGAlow with full basement and furnace; Gorge or Hillside area. He has $2,200 as down payment. If you have such a home for sale, please call Mr. McVey at Ted Hawkes & Co., G8175; eves. E4227. x

FIVE ROOMS OR OVER—ANY GOOD district. $3,000 cash, balance monthly. Please give full details and location to Box 421 Times. tf

OUR CLIENT WANTS A THREE-ROOM house on Quadra or close to the highway. Doesn't mind how far out. Something for $2,500 cash and balance as a mortgage. Phone Boorman Investment Co. Ltd., E 2132. 2-128

REVENUE HOMES FOR $1,500 TO $2,000 down wanted for waiting clients. Possession to two or three rooms essential. Please call MR. THORNELOE. G8175; eves. G4381. x

WANTED — A SIX OR SEVEN-ROOM semi-bungalow in the Pandora and Fernwood area. Client will pay up to $5,500 for suitable home. Must have good cement basement. Call Mr. McVey at Ted Hawkes & Co. G8175. Eves., E4227. x

HOUSES WANTED

YOUNG BUSINESSMAN AND WIFE, employed permanently by prominent Canadian firm, has been recently transferred to Victoria, and has requested me to find a house for sale that $2,000 DOWN PAYMENT and $50 monthly payment will purchase. Desires a four-room stucco bungalow with basement, in a decent neighborhood. Full price not to exceed $6,000; with some type of entrance hall, and not too cramped a L.R. If your home meets these requirements, call for Mr. Hauptfleisch personally. Office, G8175; home, B3290.

TED HAWKES & COMPANY

1815 Douglas Street

x

WANTED — A FOUR OR FIVE-ROOM bungalow, Fairfield, for not more than $6,500. Older type will do. Must have good garden. Call Mr. McVey at Ted Hawkes & Co., G8175. Eves., E4227. x

WANTED — CLOSE IN, 4-ROOM BUNgalow with full basement, good lot, for cash client. Good construction essential. Please call MR. THORNELOE. Eves. G4381. x

WANTED IN OAK BAY—A 4 OR 5-room bungalow for a cash client. If you have one for sale phone Ted Hawkes & Co. Ask for Mr. Hinde. G8175; evening. B1493. x

WILL BUY FOR CASH, GOOD FOUR to six-room home, completely furnished. Must be in good district and both house and furnishings of substantial quality. Give full details to Box 428 Times. 2-128

ALL CASH

We have cash buyers waiting for houses in Oak Bay, Fairfield, Foul Bay, Esquimalt and other parts of Victoria. For quick sale, let us have particulars of your property.

THE B.C. LAND And Investment Company Ltd.

922 Government St. Phone G4115

WANTED—IN OAK BAY OR CADBORO Bay area. A five-room bungalow with basement. Must be within two blocks of the sea. Client will pay up to $9,000 for suitable home. Please call Mr. McVey at Ted Hawkes & Co. G8175; eves., E4227. x

84 HOUSES for SALE

A NEW STUCCO BUNGALOW—ULTRA modern design, comprising large living-room with granite fireplace, dining-room, all-electric kitchen and utility room, through hall, two large bedrooms, den and rumpus room. Best oak floors. Four-piece bathroom. All-coved ceilings, tapestry plastering. This home has everything. Oil-O-Matic heating. Special built-in features. Full-length mirrors. All-rounded corners. Separate stucco garage. Located in high Fairfield. Price, $12,600 or near offer. For appointment, please phone G1073. x

COLWOOD—COTTAGE, 100x150. HIGHway. Light, water, toilet, sink, four rooms, one unfinished. Handyman's opportunity. $2,200. B1336. 4-127

FOR SALE—FAIRFIELD DISTRICT, eight-room house, $7,500. Some terms. Excellent condition. E5512. 3-127

FOR SALE — FAIRFIELD DISTRICT modern five-room home with hot-water heating. Rumpus room with fireplace. Phone E 6111. Evenings G 5855 3-129

GONZALES — FIVE ROOMS, $7,000. Eight years old. This is an opportunity to purchase a lovely cedar shake home, situated in a splendid district. Hardwood floors in the main rooms. Large living-room, dinette, two good sized bedrooms and cabinet kitchen. Full basement and hot air heating. Please call Mr. Thorneloe, G8175, evenings B3201, for appointment to see this buy. tf

INVESTOR'S OPPORTUNITY—VANCOUver duplex, location, 18th Avenue W., between Cambie and Oak. Net yearly income, $850. Terms, $3,150 cash. Full price, $6,950. Phone G4994. 3-127

TRIPLEX

One three-room, two four-room suites. Completely self-contained, showing approx. 14%. Close in.

A safe investment $10,000

Listings Wanted

HIGH FAIRFIELD

Six-room white siding bungalow, three years old. Through hall, living-room, dinette with hardwood floors and fireplace. Three good bedrooms, four-piece Pembroke bath. Cabinet kitchen. Full basement with drive-in garage, hot-air furnace and rumpus room. Nice lawn, good garden, some fruit trees. Possession Dec. 15. Price (some terms) $8500

Member Real Estate Board of Victoria

KENNEDY REALTY

1216 Broad St. Phone E 0112 or G 2402

HOUSES FOR SALE
(Continued)

THREE-ROOM HOUSE — FURNISHED, newly decorated. Good lot. Close to transportation, school, stores. Best offer. 1285 Pembroke Street. 3-128

4-ROOM HOUSE, NEW PLUMBING AND bathroom, newly piped furnace, convenient to bus and stores. Immediate possession. Phone B 3644. No agents, please. 6-132

$4000 CASH HANDLES — TOTAL price, $8,500. This is a fine home, centrally located and handy to shopping district. Owner is leaving and must sell immediately. It is a large, well-constructed home, beautifully finished inside and attractive outside. There are two full lots and garage. An ideal family home with three large bedrooms. The house is to be sold privately. If you wish to inspect, phone E7054. 3-127

IMMEDIATE POSSESSION

Dallas Road, facing the waterfront, new bungalow. Hardwood floors, two bedrooms, large living-room and dinette, cabinet kitchen. Large grounds in lawn, beautiful view. All improvements. $8,000.

Phone E 4101 or E 8484

x

LANGLEY'S

LOW-PRICED HOMES

$3800 — ESQUIMALT, FOUR-ROOM SHINGLE BUNGALOW. Living-room with fireplace and alcove, two bedrooms, bright modern kitchen. Basement. One lot with garden and fruit. Low taxes. Early possession.

$1650—PEMBROKE AT FERNWOOD, SEVEN-ROOM FAMILY HOME OR IDEAL ROOMING HOUSE. Living-room, dining-room and kitchen down and four bedrooms upstairs. High basement. This property, with double plumbing, would increase in value. Payments of $40 per month on balance of $2,350.

$2200—Location on Whiteside, off Carey Road. FOUR-ROOM SHINGLE BUNGALOW. Living-room, two bedrooms and kitchen. One lot. Payments of $200 every six months on balance of $1,900.

LANGLEY REALTY CO.

216 Central Bldg., 620 View St. E5025

BELOW COST

5 ROOMS — NEW

CONVENIENT LOCATION

Transferred to Vancouver. Have to sell my new home. You will look a long time for another new home built as well as this one.

It has everything, four bedrooms, ample cupboards, hardwood floors in through hall and living-room, texture finish plaster, built-in fixtures, zinc bar casement windows, double copper plumbing, tiled floors in kitchen and bathroom, sun deck with southern exposure, patent roof, insulated walls, playroom, laundry, attached garage, concrete drive, double lot, excellent soil, plenty of extras.

$11,000

$4,500 Will Handle

Open for Inspection by Owner, Sunday, 2-4 p.m.

998 MADDISON

Cor. Brighton — Foot Chamberlain

1-127

GENUINE GROCERY BUSINESS WITH BUNGALOW — $12,000

This is a wonderful opportunity for a home and business doing approximately $35,000 per annum, being sold with quick possession, including fixtures and equipment. The bungalow is 5 rooms and the grounds approximately ½-acre in extent. There is an oil range. Including a lovely high location, a few miles out, makes this a desirable place to live. This cannot last long, so act quickly. Phone Mr. Hauptfleisch at G8175; residence B3290.

TED HAWKES & COMPANY

x

ATHLONE DRIVE

Choice residential LOT, 100-foot frontage by 180 feet deep. Restricted area. Superior homes adjoin.

PRICE, $1,000

THE ROYAL TRUST COMPANY

1202 Government Street E4126

MEMBER REAL ESTATE BOARD OF VICTORIA

3-127

FIVE-ROOM WHITE SIDING BUNGALOW. Three lots. Fruit trees. Spotless condition. Terms $4,000

FOUR-ROOM ATTRACTIVE STUCCO BUNGALOW. Large living-room with fireplace, two bedrooms, nice cabinet kitchen, basement and furnace. Large lot. Best of condition. Terms $5,250

SIX ROOMS. Attractive well-built family home. Nice district. Oak floors in main rooms, three large bedrooms, basement with furnace, separate garage. Terms $6,300

FOUR-ROOM MOST ATTRACTIVE BUNGALOW. Basement and furnace, garage. Beautiful grounds, wonderful view. A really very nice home $8,000

11-ROOM FULLY FURNISHED SEMI-BUNGALOW, in Fairfield. On transportation aid close to Beacon Hill Park. Redecorated inside and out. Revenue, $140 per month. Terms. Exclusive $11,000

SIX-ROOM VERY ATTRACTIVE STUCCO BUNGALOW. Situated on five acres of the loveliest grounds. Fruit trees, berries, flowers and bulbs. Nicely treed. Two acres ready for planting. Exceptional value $12,000

Full Particulars At

H. A. HUMBER LIMITED

613 View Street Phone E3252

After Hours, Phone G1694 or G6304

x

Pemberton, Holmes

LTD.

FOR REAL VALUES OUR 61st YEAR

G 8124

$6300 Four-Room Stucco N.H.A. Near Quadra

NEW BUNGALOW, entrance hall, living-room with large window. Two bedrooms, clothes closets, three-piece bathroom. Attractive cabinet kitchen with large cooler pantry. Dining-nook, cove ceilings. New blinds on all windows. Price includes cream Fawcett range and oil-burning heater. Separate woodshed. Duroid roof. Early possession.

Please call Violet McLean, Eves. G6867

Pemberton, Holmes

LTD.

625 FORT STREET SINCE 1887

MEMBER REAL ESTATE BOARD

H. A. ROBERTS LIMITED

ROYAL OAK

ON QUADRA STREET—OIL-O-MATIC

Modern stucco bungalow. Living-room with attractive fireplace, dining-room, kitchen with tile sink, two bedrooms. Full cement basement with unfinished rumpus room with open fireplace. Copper piping, electric copper water tank. Large separate garage with cement floor, toilet and water taps, and brick chimney. Over an acre of cleared grounds. Ideal location. Immediate possession. Will consider offers. Price $8400

Please Call Mr. Scott, Eves. G 3690

FAIRFIELD

CLOSE TO SEAFRONT

Five-room bungalow in spotless condition. Full cement basement. Separate garage. Attractive grounds. Close to school, transportation and stores. Taxes $64. Price $5900

Please Call Mr. Scott, Eves G 3690

OAK BAY

CLOSE TO WILLOWS BEACH

Attractive stucco bungalow, eight years old and N.H.A. built. Living-room, dinette, large kitchen with tile sink and oil stove, breakfast nook, two bedrooms. Oak floors. Full cement basement with enclosed drive-in garage. Hot-air heating. Immaculate grounds with lovely garden and shrubs. Owner will take a mortgage up to $4,000. May be purchased fully furnished. Immediate possession. Price $11,500

Please Call Mr. Scott, Eves. G 3690

THERE STILL ARE BARGAINS—WHY PAY RENT?

Brand new four-room stucco bungalow on large lot. Through hall, living-room 14x18, oak floors, fireplace, two nice bedrooms, four-piece Pembroke bath. Extra fine long tile cabinet kitchen, wired, with dining space. Utility room and tubs. Central automatic oil heating unit. Price reduced from $7,250. New price $6500

$3,300 cash, balance $25 monthly including interest.

Evenings: Please Phone B 3551

THE PERFECT HOME

Six beautiful rooms on one floor, each decorated in skillfully selected colorings. Owned by interior decorator and in immaculate condition throughout. Most attractive layout and ultra-modern features. Four years old. Generous tile work, oak floors, wired, etc. Separate garage. Landscaped with lawn and rockeries. High location with commanding view. Cannot be duplicated at the price $10,900

Evenings Call G 8639

SEVEN ROOMS - Modern

Three and a half years old, cedar shake semi-bungalow. Living and dining-room, cabinet kitchen and one bedroom down. Three bedrooms up, one unfinished. Fireplace, oak floors, etc. Full cement basement with furnace. Drive-in garage. Insulated. 90-ft. frontage, improved, lawn, etc. High location, surrounded by nice homes. Close to school and bus. At the two-mile circle. Terms. Exclusive listing $7900

Evenings Call G 8639

H. A. ROBERTS LIMITED

1712 DOUGLAS ST. (Opp. "The Bay")

PHONE B 2197

Office Open Saturday—9 to 5

"WE COVER BRITISH COLUMBIA"

GILLESPIE, HART & CO. LTD.

OFF DALLAS

Eight-room older type house close to Dallas Road. Entrance hall, large living-room, dining-room and den with fireplace, washroom and kitchen downstairs. Four bedrooms up with three-piece bathroom. Cement basement and hot-air furnace. Very suitable for rooming house or duplex. EXCLUSIVE. This home must be sold immediately to close estate $7650

See Mr. Beasley—Evgs., E 3225

IDEAL SMALL HOME $4400

IMMEDIATE POSSESSION

Here is a beautiful little three-room stucco home for a couple. Included in the price is a smart white enamel cooking range. Basement with furnace. Nice little garden in lawns and trees, with view of Portage Inlet. Phone for appointment.

See Mr. Holms, Evenings E 3818

Or Mr. Beasley, Evenings E 3225

GORGE

Fully furnished modern bungalow, all insulated, windows weather stripped. Oil range in kitchen, separate garage. Good property. Early possession $5750

See Mr. Marcon, Evenings Alb. 47-Y

GILLESPIE, HART & CO. LTD.

Member Real Estate Board of Victoria

611 FORT ST. PHONE G 1181

COLWOOD

One acre and lovely new four-room siding bungalow with every modern feature. A fine home and would suit retired couple. Price $5500

LUXTON—5 ACRES

Plus new and cosy four-room bungalow with fireplace. Electric light. No bathroom but could be installed. Good well. Ideal location for CHICKEN RANCH. Price $4350

INVESTMENT

Three houses on two lots, one vacant. Live in one and income from other two, James Bay. Price $4750

HUMPHRIES REALTY

844 FORT ST. PHONE E 6111

Evenings, E 5312 or G 5835

THE B.C. LAND
& INVESTMENT AGENCY LTD.
50 Years in Real Estate

MILLWORKERS ATTENTION
Off Gorge Road, near taymills. We offer a good 1½-story frame house of six rooms. Full cement basement, new furnace. Good roof. Has large front room, big living-room-dining-room combined with fireplace. Good kitchen pass pantry. Upstairs there are three very fair-size bedrooms. Terms may be arranged. Price $5250
Ask for Mr. C. R. V. Bagshawe

MOUNT VIEW
Nearly new stucco home with two good lots, near Mount View High School. House has nice living-room with fireplace, kitchen and nice breakfast nook, two bedrooms and bath. Hot-air piped furnace. Garage in basement. Early possession.
Price $6400
Please Ask for Mr. Heine, Evgs., E 0595

CEDAR HILL
High location, close to bus, with a nice view of the countryside and Olympics. WELL BUILT SEVEN-YEAR-OLD WHITE BUNGALOW. Full cement basement, drive-in garage, furnace. Four good-size rooms plus a Pembroke bathroom. Large kitchen with dining space and adjoining utility room with laundry tubs, etc. An attractive piece of property $7400

LAKEHILL AREA
NICE LOOKING STUCCO BUNGALOW —PREWAR QUALITY. Four good-size rooms, large kitchen with dining nook. Oak floors in living room. Four-piece Pembroke bathroom. Cement basement, piped furnace, laundry tubs. Separate matching garage. LARGE DOUBLE LOT in garden, small fruit trees, shade trees, etc. Good value and IMMEDIATE POSSESSION $6950

REQUIRED!
Have party who requires a good home in Oak Bay district. Three bedrooms desirable. Straight cash deal if your place is suitable.
Price around $11,000
Mr. Dando—Evenings, E 4942

922 GOVERNMENT ST. G 4115
Member Real Estate Board of Victoria

L. M. ROSEVEAR & CO.
LIMITED
110 UNION BLDG., 612 VIEW ST.
G 6041

GUEST HOUSE
High-class guest house of 18 rooms with accommodation for permanent or transient guests. Fully furnished and showing a good income. This place has four bathrooms and Oil-O-Matic heat. A going concern.
PRICE $20,000

GORGE
Five-room stucco bungalow, modern in every way. Immediate possession.
PRICE $7850

FARM
Five acres and four-room cottage. Ten miles from city.
PRICE $2750 TERMS
Discount for Cash

LOT
Good building lot, Tillicum School district.
PRICE $295 1/3 CASH

L. M. ROSEVEAR & CO.
LIMITED
110 UNION BLDG., 612 VIEW ST.
G 6041

NEW LOW-COST HOME
In
BEAUTIFUL BEAVER LAKE HEIGHTS
2 Bedrooms, 12x12; Closets
Through Hall
Kitchen with Cupboards
Living-room
Bath—3-piece
Utility Oil Heat
Garage Attached
On Large Acreage
15 Minutes From Town—Bus
VETERANS PLEASE NOTE
$6900 TERMS

W. E. EBY & CO.
General Contractors
159 ROBERTSON ST. E 5724

HOME AND INCOME
Two nice rooms for the owner and an income of $63 from four other well-rented and furnished rooms. This is good value and terms arranged at $4500

DUPLEX
Not new, but in nice condition. Two self-contained units of four rooms each, one of which will be available to purchaser. See this at only $5250

Bayne & Normington
111 Pemberton Bldg. (Up One Flight)
B 1121 Res.: G 5884 - G 7561

OAK BAY
On Superior Residential Street
Six-room bungalow.
Three bedrooms.
Separate garage.
Basement and furnace.
With extra room in basement.
Gas laid on.
$7200
Some Terms

INDEPENDENT
Insurance Agencies Ltd.
600 FORT ST. GARDEN 1851

K. & S.
Ker & Stephenson
LIMITED

IS YOUR HOME ON THE MARKET?
If so, is it listed with Ker & Stephenson? We have the clients waiting for the property you offer, whether it is home, business or farm.

CONVENIENT AND LOVELY VIEW
A city home of 5 rooms, close in and with a lovely view, living-room, dining-room, two bedrooms and bathroom, basement and separate garage. Nice garden $5750

STUCCO BUNGALOW IN LAKE HILL
A five-room home in a nice location, with two unfinished rooms upstairs. Convenient kitchen with tile sink and wired for electric range. Hardwood floors. Duroid roof. Laundry and tubs. Low taxes. 30 days' possession $6650

GORGE DISTRICT CLOSE TO WATER
This attractive 4-room home of cedar siding has an unobstructed view up the Gorge. Only eight years old, has living-room with fireplace, dinette, with hardwood floors, kitchen with tile sink, two bedrooms and Pembroke bathroom. Utility room. Venetian blinds included. Separate garage. Nice condition $6850

ATTRACTIVE HOME IN NICE DISTRICT
This lovely 5-room stucco bungalow stands in one of nicest parts of Oak Bay. Only four and a half years old, it has hardwood floors, tile sink in the modern kitchen, four-piece Pembroke bathroom and hot-water heat. Garage. Large lot and good garden $10,500

IDEAL FOR FAMILY HOME
This stucco home in upper Fairfield has living-room, dining-room, den with hardwood floors, kitchen and one bedroom downstairs. Four bedrooms upstairs, full basement. Automatic coal stoker. Separate garage. $5,000 mortgage. Full price $11,750

EXCLUSIVE DISTRICT CLOSE TO CITY
This well-built home stands very close to Rockland Ave. in one of the most exclusive residential areas close to the city. Living-room, dining-room, den, kitchen and three bedrooms. Two bathrooms. Hot-water Oil-O-Matic heat. Attractive lot $13,850

DOUBLE LOT AND LOVELY GARDEN
A really nice six-room home in Oak Bay, with two lots, nicely landscaped and laid out with shrubs, lawns and garden. Living-room, den, dining-room, kitchen and washroom downstairs. Two bedrooms and bathroom upstairs. Automatic heat. Insulated. Lovely view of the water $14,000

KER and STEPHENSON LTD.
Member Real Estate Board of Victoria
909 Govt. G 4127
Night Phones—B 3073, E 6536

THE ROYAL TRUST CO.

DOUGLAS STREET
Opposite Beacon Hill Park and near the sea, excellent view. Older type, well built, comfortable residence containing seven rooms and bathroom on the ground floor.
Good entrance hall, large living-room with fireplace, den with fireplace, dining-room, pantry, kitchen, large attic with two particularly finished rooms, done with Ten-Test.
Concrete basement, hot-air heating. Extra toilet in basement.
Garden and garage.
POSSESSION JAN. 15, 1948
PRICE $12,600

OAK BAY
HAMPSHIRE ROAD
SOUTH OF THE AVENUE
Eight-room, two-story house. Older style. Delightful family home. Very bright rooms. Contains living-room with fireplace, den with fireplace, dining-room with fireplace, pantry and kitchen.
Four bedrooms and bathroom. Good cupboards and storage. Concrete basement, hot-air furnace.
Garden and garage.
EARLY POSSESSION
PRICE $8500

THE ROYAL TRUST CO.
1202 GOVERNMENT ST. E 4126
MEMBER REAL ESTATE BOARD OF VICTORIA

View Street Duplex
Two self-contained suites—one four-room suite for immediate possession. Newly plastered and redecorated. Taxes approximately $71. Exclusive agents.
Price (terms) $6300

H. G. Dalby & Co. Ltd.
634 View St. (Opp. Spencer's) E 6241
Evenings Phone: E. G. Morley, G 5218
W. Dalby, Col. 1363X

RITHET
G 1722
OUR 76th YEAR

OAK BAY
Brand new, well-constructed FIVE-ROOM STUCCO BUNGALOW. Large living-room, very attractive fireplace, good-size dining-room, two lovely bedrooms, texture plaster, Pembroke bathroom, cabinet kitchen, tile sink, wired for range. Full high-ceiling daylight basement. Heat to all rooms. Copper piping. Garage. Low taxes. This is really fine value! Value that you won't better. Can be purchased with half down payment and full price of only $9000

OAK BAY
FAMILY HOME
Fine family residence of seven rooms. An older-type home in sound condition. All bright sunny rooms. Spacious entrance hall, large living-room, fireplace. Full dining-room, kitchen, and pantry, small study or den. Upstairs THREE fine bedrooms and sewing-room. Exterior newly decorated. Full cement basement, furnace heat to all rooms. This home has been occupied by the present owner for many years. A well-kept home. Possession a few days. Priced to sell!

OAK BAY, SOUTH
Here is a six-room white stucco bungalow in spotless condition, on one floor. Through hall, grand living-room and fireplace, good-size dining-room and oak floors, like new. Modern cabinet kitchen with tile sink and wired for range. Three lovely bedrooms and Pembroke bathroom. Good high cement basement with furnace, laundry trays and garage. Property nicely fenced and nice garden.
Low taxes $10,500

UPLANDS BORDER
OIL-O-MATIC
One of the most complete homes in Oak Bay. Ultra-modern throughout. Beautiful golden oak floors throughout. Fully insulated, grand spacious living-room, full-size dining-room. The kitchen is finished like the ones you see in magazines. Large adjoining utility room, porcelain laundry trays. Two twin-size bedrooms. Pembroke bathroom. Built-in basement, finished just like the upstairs. Large rumpus room with fireplace, another bedroom, and three-piece bathroom and cupboards, etc. Built by one of the finest builders in Victoria. Texture plaster, copper pipe. Durold roof. Expensive concealed air-conditioning Oil-O-Matic Heating. Possession one week $14,500

PLEASE! Are You Selling?
WE ARE SELLING MORE RESIDENTIAL PROPERTY THAN EVER BEFORE. WE CAN SELL YOUR HOME. AN ESTABLISHED FIRM OF 76 YEARS IN VICTORIA. TO LIST YOUR PROPERTY JUST PHONE US.

Rithet Consolidated Ltd. Est. 1871
Member Real Estate Board of Victoria
1117 WHARF STREET PHONE G 1722
Evenings
Mr. Lovitt G 6868 Mr. Belcher G 3594
Mr. Custance E 7936

Finance Corporation
(LOVATT) LTD.
213 JONES BLDG. 723 FORT ST.
PHONE G 4139

EXCLUSIVE
$5500—LOVELY SEVEN-ROOM HOUSE, SITUATED ON A DOUBLE LOT. This is a real family home with large living-room and nice dining-room, both with open fireplaces. Two good bedrooms, three-piece bathroom down; two good-size bedrooms up. Full cement basement with hot-air furnace. This home is one of the better buys on today's market and would be ideal for a family home or revenue purposes. Some terms and quick possession may be arranged.
Call Mr. Bawden

$11,500—LUXURIOUS AND SPACIOUS FIVE-ROOM BUNGALOW. Situated on a large lot all planted in lawns, bulbs, perennials and numerous fruit trees. Home has spacious entrance hall, grand large living-room, nice dining-room, cabinet kitchen with utility room off. Two large bedrooms and full Pembroke bathroom. This should be seen to be appreciated.
Call Mr. Green, Eves. G 2117

$13,000—AN OUTSTANDING VALUE. This six-room stucco bugalow, of prewar build, is Victoria's finest. Comprised of lovely patio, gracious entrance hall with fireplace and cloak-room. Living-room 20x30, with fine, large fireplace. Guest-size dining-room, breakfast room. All-electric kitchen with tile sink. Ample cupboards and electric range. Two large bedrooms with walk-in cedar-lined closets. Spacious four-piece bathroom with built-in tile shower. Cement basement, Oil-O-Matic heat. Features in this home are legion. Solid oak floors. Cove ceilings, beautiful tapestry plaster. Silent light switches, automatic closet lights. Separate garage and lovely grounds.
IMMEDIATE POSSESSION
Call Mr. Green, Eves., G 2117

GORGE
HIGH LOCATION
This very attractive stucco bungalow consists of large through receiving hall, living-room with open fireplace, family-size dining-room, modern cabinet kitchen and two twin-size bedrooms. Cement basement, hot-air furnace. Separate garage. Large 54x185 lot, all kinds of fruit trees $7350

BROWN BROS. LTD.
Established 1918
706 FORT ST. E 1183-4
Member Real Estate Board of Victoria

A SEA VIEW IN OAK BAY
A five-room bungalow with large rooms, in new condition. There is a nice wide through hall, large and well-proportioned living-room, guest-size dining-room, kitchen wired for electric stove and enclosed back porch, master bedroom 13x18½ and second bedroom 11½x11½ and a spacious bathroom. Full high basement, garage and well-laid-out garden.

Cabeldu & May Ltd.
1212 BROAD ST. E 7174

KENNEDY REALTY
1216 BROAD ST. Eves., G 2462 - E 0112

OAK BAY
Five-room stucco bungalow. It is in excellent condition. Has a nice bright living-room, a dining-room, fireplace. Two nice bedrooms, lots of clothes closets. Large bright kitchen with dinette. Glassed-in laundry and utility room. Full cement basement, hot-air furnace. Double outside garage. Taxes under $40. Immediate possession. Price $8250

Apartment House
Three large self-contained suites. Two fully furnished. One large four-room suite for owner. Building is of solid concrete construction. Has full basement and furnace. Nice lot, close in. Each tenant supplies own heat and light. Owner pays taxes and water only, amounting to $134. The net returns are $1,396. A safe investment at $10,000

WELL-ESTABLISHED GROCERY STORE
All fixtures, $4,000 worth of stock and an average monthly turnover of $6,500 can be purchased immediately in excellent residential area for $12,000

Fairfield Apartment House
Eight semi-self-contained suites. Oil-O-Matic hot-water heating. Suite available to purchaser and considerable furniture and equipment. Net returns of approximately $2,200 per annum.
Price $14,000

MEMBER OF THE REAL ESTATE BOARD OF VICTORIA

FAIRFIELD
HOME AND GOOD REVENUE
This is a spacious EIGHT-ROOM house with two suites rented upstairs, each with kitchenette. The owner lives downstairs, and has three nice rooms and rents a fourth. Full basement and furnace. Separate garage. This high-class property is on the bus line and close to the sea.
Price $8900

4½ ACRES and FIVE-ROOM HOME
Situated on highway about 10 miles from city. The home is modern and consists of living-room (18x21) with fireplace, dining-room, large kitchen and pantry, two bedrooms and bathroom. Chicken house 18x36, woodshed and garage. Most of the acreage is under cultivation with some fruit trees. Owner has been transferred to Mainland. This is unusual value at $6000
(Cash and Terms)
Call Mr. Seedhouse or Mr. Hoyle
Evenings: E 8497 or E 2158

ISLAND INVESTMENT
COMPANY, LIMITED
Ground Floor, Pemberton Bldg.
1006 BROAD ST. PHONE G 7146-7

The Bargain Highway
A six-room house, two three-room suites rented at $35 per month each, possession of one suite in two weeks.
Total Price $3675

A six-room house, three down and three up. Total revenue of $56 per month.
Total Price $3950

A six-room house, three down and three up. Total revenue $62 per month.
Total Price $3950

Good sound four-room bungalow with Duroid roof. Attached garage, good large lot, located close in near Government Street, close to industrial area.
THIS IS A SNAP AT $4300

SWINERTON
& CO. LTD
Estd. 1889
626 Broughton Street E 7181

Home With Income
Seven-room dwelling. Three rooms rented at $50. Four rooms for owner. James Bay area. Fruit trees, garden, woodshed, chicken house, workshop. Close to sea and carline.
Price, on terms $6300

Semi-Business Property Douglas Street
Five-room bungalow. Basement, furnace. Convenient to shopping area. Price $6000

SAANICH
Stucco bungalow of four rooms. Two lots. Fruit trees. Garage, workshop. Price $5900

J. H. Whittome and Co.
LTD.
1012 BROAD ST. E 9212

FINANCIAL SURVEY LIMITED
COLQUITZ DISTRICT—Small acreage, with seven-room semi-bungalow, four bedrooms, full plumbing. Large orchard, ¾-acre of small fruits. Double garage, barn, chicken houses. Situated on 5½ acres of land. This is an excellent opportunity for the small farmer. $3,500 will handle. Priced at $6750

DOUGLAS STREET—Eight-room home with a possible revenue of $90 per month plus approximately one acre of ground with two large greenhouses, excellent garden, fruit trees. This property can be developed into a good money maker. $3,000 cash will handle. Full price $7850

319-20 SCOLLARD BUILDING
1307 DOUGLAS STREET
Phones: B 1012 or E 4344
Nights: Mr. Braithwaite, E 0456
Mr. Rogers, G 8806 or
Mr. Kirkpatrick, E 7332

P. R. Brown & Sons
LIMITED

OAK BAY
A charming stucco bungalow of ultra-modern design. Five pretty rooms plus an extra one in basement. Beautiful hardwood floors, open fireplace, hot-air furnace and garage. Located in one of Oak Bay's best residential sections, near beach and school $11,550

Marigold Area
About one acre land with several outbuildings. Cosy three-room cottage with bathroom, electric light, city water etc.
Price $5500

N. Douglas Area
High location with lovely view of mountains. Modern bungalow of four nice rooms. Breakfast nook, cement basement, furnace and garage. Good garden lot.
Price $7300

Gentleman's Home
Close to Oak Bay in a high-class residential section. Attractive stucco home, built in 1940. Six elegant rooms on main floor and three upstairs. Special features include: Open fireplace in living-room and den, beautiful floors in main rooms, two complete bathrooms, fine basement with hot-air furnace, drive-in garage, etc. Beautifully landscaped grounds requiring a minimum of upkeep only. This is definitely one of our "better class" homes and only reason for selling is that owner has been transferred to mainland. Further information cheerfully given.
Price $18,500

FOUL BAY
Beautifully landscaped grounds of about half and acre. Lawns, flowers, fruit trees and a wonderful vegetable garden. Fine home containing extra large living-room with open fireplace, family-size dining-room, kitchen, one bedroom and bathroom on main floor. Two additional rooms upstairs. Cement basement, hot-air furnace, etc. Located near the sea and close to a good school and church $9500

NORTH QUADRA
Outstanding home of superior construction. Four large rooms on main floor and four upstairs. Fine lounge hall with open fireplace, good-size den, also with fireplace, full cement basement, extra toilet, laundry tubs, etc. HOT-WATER HEAT WITH OIL-BURNING FURNACE. Large, beautifully treed grounds. Close to schools, stores and bus line $9500

P. R. Brown & Sons
LIMITED
Member Real Estate Board of Victoria
1112 BROAD STREET PHONE G 7171
Evenings:
Mr. Frisk, G 3419 Mr. Ulrich, E 2526
Mr. O'Toole, G 1275

OPPORTUNITY
WONDERFUL OPPORTUNITY IN THIS 7½-acre property, three miles from City Hall. Nice five-room bungalow, fully modern, double garage, three large chicken houses, one a hot-water heated brooder house. All have cement floors. An extra small house with light and water for hired help. Greenhouse 60x20. Lots of cold frames. 900 Hampshire pullets, all laying. Land is used for seed growing from which a very lucrative revenue is derived. Owner is willing to assist new buyer until he becomes familiar with operation. This is an opportunity well worth investigating. Full price, with terms is $11,950

CENTRAL REALTY
715 VIEW B 2167
Evenings: G 2563 - B 3733

Homes Our Specialty
Five-room bungalow, very close in, in first class condition inside and out. Early possession.
Priced at $5000
for quick sale on easy terms.

One of the finest six-room modern semi-bungalows we have had the pleasure of listing for some time. Large living-room with fireplace and hardwood floors, guest-size dining-room, large bedroom down, two up; modern kitchen, fine high basement. One of the nicest locations in Victoria. A home you would be proud to own. Price $9450
TERMS ARRANGED

CITY BROKERAGE
1018 BLANSHARD STREET
G 5029

We have clients who will pay cash for Flats or Duplexes showing a good return, from **$15,000** to **$60,000** cash.
(Ask for Mr. Hepburn)

MARA, BATE
& CO. LTD.
612 FORT ST. E 7124

JUBILEE HOSPITAL DISTRICT
NINE-YEAR-OLD STUCCO BUNGALOW IN IMMACULATE CONDITION. Full basement, with drive-in garage. Thru entrance hall, large living-room with fireplace, very attractive dinette. Kitchen, two twin-size bedrooms. IMMEDIATE POSSESSION. TERMS $7950

Leach and Sparks
638 VIEW STREET E 4117

$2000
Down payment and the balance at $25 per month for this five-room bungalow on ½-acre, situated 14 miles out, just off the East Saanich Highway. Convenient location. Immediate possession.
Price $3900

Hagar & Swayne Ltd.
626 VIEW ST. G 4121-2-3
Evening Phones: G 1656 or B 1278
Member Real Estate Board of Victoria

View Royal District

Stucco Bungalow
Cute and cosy with three nice rooms. Cement basement with hot-water heating. Large lot.
Low taxes $5250

Small Farm
Consisting of over five acres with cute four-room bungalow. Basement with hot-air furnace. City water and lights—all conveniences. Chickens and pigs. Few buildings $6750
Messrs. Newsteads, Rose and Farrant
All At Your Service

NEWSTEAD REALTY
1014 BROAD ST. E 7194

Vernon Martin & Co.
739 VIEW STREET B 4264

Possession One Day
A nice stucco home. Just six years old. Five rooms, fully modern. Cement basement has hot-air furnace and laundry tubs. Separate garage. Situated on an exceptionally large lot on a quiet street. Owner has reduced to the quoted figure for quick sale. Listing No. A-403.
Priced at $6950

Vernon Martin & Co.
739 VIEW STREET B 4264
W. L. Clarke, E 5681
W. L. Vernon Martin, G 7263

WEEK-END SPECIAL
A family home of eight rooms, living-room, dining-room, den, kitchen and pantry. Four large bedrooms with closets. Three-piece bathroom up. Full basement, H.A. heat, drive-in garage. This home is located in Victoria West, close to school, transportation and stores. Low taxes.
Selling for $5750

STEWART CLARK & Co.
814 Pemberton Bldg. Phone G 1933
Evenings B 1578 or E 7573

THE YORKSHIRE
& PACIFIC SECURITIES LTD.
757 FORT ST. PHONE E 7106

Situated in View Royal and close to transportation is this charming little cottage with a really wonderful view of the sea and surrounding country. Price $4750

Also in View Royal and on the main highway is this well-built bungalow consisting of living-room, two good bedrooms, modern kitchen and three-piece bathroom. Full cement basement with two extra rooms $7850
Evenings: E 1895 and G 7551

KING

GORGE
A fine home of seven rooms with hardwood floors. Situated on main road with good transportation. Well worth investigation. Some terms. Full price $9000

Craigflower Corner
Three-room stucco bungalow with hot-water heat, Pembroke bath, ½-acre of land and high location. 30-days possession.
Price $5250

GORGE RD. CORNER
8 lots $3000

UPLANDS
Six-room semi-stucco bungalow of prewar construction and in excellent condition. Perfect location. Price $21,000

GUEST HOUSE
In Victoria's exclusive district, this guest house is doing an excellent business. Information at office. Price $20,000

KING Realty
Member of Real Estate Board
1233 GOVERNMENT ST. B 2121-2
Evenings:
Mr. Turner E 7373; Mr. Taylor E 1229
Mr. Bishop E 3557; Mr. Sewell E 7355

Auto Display

USED TRUCKS
AT PREWAR PRICES
1939 International 3-ton, model D40, underbody hoist, suitable for gravel haul, at a quarter of the cost of new $895
1935 Studebaker 1-ton panel, formerly used in city, one owner since new. Splendid value at $375

WILSON MOTORS LTD.
925 YATES ST. E 1107
CHEVROLET — OLDSMOBILE
CADILLAC DEALERS

Today's Best Buy
1939 PLYMOUTH COUPE, equipped with New Radio, Heater, and Seat Covers. This car is in excellent condition throughout.
Priced to Sell at
$1095.00

LOUIS NELSON LTD.
Kaiser and Fraser Dealers
810 JOHNSON ST. E 2232

JAMESON MOTORS LTD.
STUDEBAKER
HILLMAN
HUDSON
740 BROUGHTON

REPAIR LABOR CHARGES ESTIMATED
Before We Start the Job
KNOW YOUR COSTS IN ADVANCE ON ALL CHRYSLER PRODUCTS AUTOMOBILES

McLeod-Lumsden Motors Ltd.
PLYMOUTH - CHRYSLER - FARGO
SALES AND SERVICE
865 YATES ST. G 1144

WILLYS UNIVERSAL "Jeep"
For day-to-day work . . . for emergencies . . . for the solution to a thousand problems of transportation and maintenance in business and on the farm . . .

Get a "JEEP"

Masters Motor Co. Ltd.
Willys and Diamond "T" Trucks
815 VIEW ST. PHONE E 3541

MERCURY LINCOLN
CARS and TRUCKS
ONE-STOP SERVICE

GLADWELL MOTORS
"Service Is Our Business"
MERCURY — LINCOLN
971 YATES STREET B 4283

1946 MERCURY 2-TON TRUCK
with under-body hoist and platform body. 7.50x20 tires and spare. Reinforced frame. 5-ton springs. License.
$1895

J. M. WOOD MOTORS
YATES AND COOK STS.
DODGE - DE SOTO DEALERS

A NEW PAINT JOB On Your Car . . .
Bring it to the NATIONAL. We will tell you the cost in advance . . . any make and any year.

NATIONAL MOTORS LTD.
819 YATES STREET

IMMEDIATE DELIVERY
NEW 1947 G.M.C. TRUCKS
2½-Ton—3-Ton—4 and 5-Ton Units

DAVIS MOTORS
LIMITED
General Motors Wholesale and Retail
Parts Distributors
900 FORT ST. G 8154

Maynard & Sons
AUCTIONEERS and APPRAISERS
Since 1902

Instructed by Geo. A. Okell, Esq., we will sell his
ATTRACTIVE ALMOST NEW
7-ROOM BUNGALOW
Known as
53 Regina Street
TUESDAY, 2 P.M.

This modern home has 1,600 square feet of well-planned floor space, all on one floor and comprises:
Beautiful living-room 17x17 with fireplace, archway into dining-room 10.0x14.6, with French doors leading into den 10.0x8.6, modern kitchen 11.0x11.0 with utility room adjoining 4.6x14.6, 4-piece Pembroke bathroom, master bedroom 13.0x14.08, second bedroom 13.0x10.0, third bedroom 10.6x10.0, full cement basement, copper piping, hot-air furnace, stairs to unfinished attic.
Lot 100.0x126.0, taxes $90.00 — clear title.
IMMEDIATE POSSESSION
Terms of Sale—Cash—10% deposit at time of sale.
Venetian Blinds and Linoleum included with sale. Note—2 6-piece Bedroom Suites will be sold immediately following the sale of the house. Note—This is an exceptionally well-planned home and the condition is like new.
Floor plan may be seen at our office
ON VIEW—Monday 9.30 to 5 and Morning of Sale.
DIRECTIONS—Out Douglas St., past end of No. 2 carline, turn left onto Regina.

MAYNARD & SONS — Auctioneers
731-733 Johnson St. G 5921

Montreal Lady Praises Overseas
"Have felt great relief from Overseas after having suffered from asthma for over nine years. I cannot do anything else than praise Overseas."—Mrs. Romeo Laporte, 575 William David St., Maisonneuve, Quebec.
This Overseas doctor's prescription has helped many asthma sufferers since 1917. You can't lose—the first bottle satisfies you or your money is refunded. $2.50—your druggist or direct.
CAREW & FRASER
Manufacturing Chemists
286 St. Paul St. West, Montreal

OVERSEAS Asthma Remedy

FRED SMITH & CO.
AUCTIONEERS AND VALUATORS
BLANSHARD STREET
Authorities on Antiques and Works of Art

Auction Sale
MONDAY at 2 p.m.
J. and J. HOPKINSON PIANO AND STOOL
CRAWFORD ELECTRIC RANGE
ENAMEL ICE BOX
CORNER DISPLAY CASE
FITTED DOLL HOUSE
ALMOST NEW ELECTRIC HEATER
Nice Studio Couch and Chair, Converto Chesterfield, several nice Upholstered Chairs, Settee, Upholstered Cane Chairs, Rockers, several nice Centre Tables, Music Cabinet, Couch and Cushions, small Flat-top Desk, Wilton Carpet, Standard and Table Lamps, Plant Pedestals, 10-piece Oak Dining-room Suite, odd Dining-room Tables and Chairs, Drop-leaf Table and 4 Chairs, Kitchen Cabinet, several nice clean Single and Double Beds complete, Oak Dressers, Chests Drawers, Chefrobe, Fir Wardrobe, 2 Congoleum Rugs, China, Glassware, etc.
SALE DAYS:
MONDAY and TUESDAY at 2 p.m.

FRED SMITH & CO.
G 4913 Auctioneers

FRED SMITH & CO.
AUCTIONEERS AND VALUATORS
BLANSHARD STREET

Auction Sale
TUESDAY at 2 p.m.
2 OIL RANGES, WOOD RANGE, HEATERS, PAINT SPRAYING MACHINE, WELDING OUTFIT, COMPRESSOR, MOTORS, BOAT STOVE, AIR-COOLED ENGINE, WATER TANKS, ANCHORS and other boat supplies, SHOWCASES, SEPARATOR, MEDICINE CABINETS, and the usual assortment of Crockery, Utensils, etc.
SALE DAYS:
MONDAY and TUESDAY at 2 p.m.
NOTE: We have a large quantity of Boxes for sale, size 24x26x9 inches.

FRED SMITH & CO.
G 4913 Auctioneers

By Gradwell Kilshaw
BRAND NEW
BUNGALOW
KNOWN AS
1763 CARRICK ST.
(One Block West of Richmond Rd.)
To Be Offered for Sale by
PUBLIC AUCTION
WEDNESDAY, DEC. 3
AT 2 O'CLOCK
The home is situated on large cleared lot. Comprises large living-room with hardwood floor, two nice bedrooms, modern kitchen, full high basement with hot-air furnace, attached garage.
Conditions and Terms Will Be Announced at Time of Sale
This nice little home was built for the present owner.
CIRCUMSTANCES COMPEL IMMEDIATE SALE
Open for Inspection Sunday from 2 to 4 p.m., Tuesday Afternoon and Day of Sale and by Appointment With the Auctioneer.
GRADWELL KILSHAW, Auctioneer
Associated With
CABELDU & MAY LTD.
1212 Broad Street Phone E 7174

A. E. AMES & CO.
(Business Established 1889)
MEMBERS
THE TORONTO STOCK EXCHANGE
THE MONTREAL STOCK EXCHANGE
UNION BUILDING, 1205 GOVERNMENT ST.
VICTORIA B.C.
Telephones: E 4171-2-3
Montreal Toronto Vancouver
New York London, Eng. Winnipeg

A. A. MEHAREY & Co.
STOCKS AND BONDS
622 VIEW ST. E 1187 - E 1188

H. A. HUMBER LTD.
QUOTATION SERVICE ON
STOCKS BONDS COMMODITIES MINES and OILS
STATISTICAL INFORMATION - REAL ESTATE AND INSURANCE
SUITE 14, ARCADE BUILDING PHONES E 1101-2

Canadian Government, Municipal and Corporation Securities
51 Arcade Building
Victoria B.C.
Tel. B 4261
Wood, Gundy & Company Limited

THE CANADA TRUST COMPANY
and
The Huron and Erie Mortgage Corporation
Announce the Opening of Their New Offices
at
1130 GOVERNMENT STREET
on
MONDAY, DECEMBER 1, 1947
Where Business as Usual will be Carried on
Offices formerly at 616 View Street and 865 Bastion Street will be discontinued after the close of business on November 29, 1947.
G. E. G. WHITAKER and J. W. RUGGLES
Joint Managers

T. H. BURNS & Co. Ltd.
620 VIEW STREET
G-8157
T. H. BURNS Managing Director
ROBERT LOVE
R. B. McMICKING
INTRODUCING
INDUSTRY and INVESTOR
During this year we have particpated in and had the privilege of benefiting Industry and aiding the Investor by assisting in the distribution of the following investment issues:
BELL TELEPHONE COMPANY OF CANADA LTD.
BRITISH AMERICAN OIL CO. LTD.
BRITISH COLUMBIA ELECTRIC CO. LTD.
BRITISH COLUMBIA TELEPHONE CO. LTD.
B.C. PULP & PAPER CO. LTD.
BURRARD DRY DOCK CO. LTD.
CANADA SAVINGS BONDS
CANADIAN FOOD PRODUCTS LTD.
DOMINION OF CANADA (C.N.R.)
DOMINION TAR & CHEMICAL CO. LTD.
EAST KOOTENAY POWER CO. LTD.
H. H. MacMILLAN EXPORT CO. LTD.
IMPERIAL TOBACCO CO. OF CANADA LTD.
LONDON HOSIERY MILLS LTD.
PROVINCE OF BRITISH COLUMBIA
SHAWNIGAN WATER & POWER CO. LTD.
SIDNEY ROOFING & PAPER CO. LTD.
STANDARD CHEMICAL CO. LTD.
T. H. BURNS & COMPANY LTD.
615 IN THE CENTRAL BLDG. G 8157-8

Inquiries Invited for
CANADA SAVINGS BONDS
GILLESPIE, HART & CO., LTD.
Established Over a Quarter of a Century
611 FORT STREET TELEPHONE G 118)

HOBBYISTS!
We Have Some Aluminum Wood Lathes—36-inch Base
Also Steel Drill Presses and Jig-Saws
These Machines Are All New
Lathes at $19.95 Jig-Saws at $12.50
Drill Presses at $12.95
COME IN AND SEE THEM
FOR YOUR SHORTAGE SEE OUR SURPLUS
CAPITAL IRON & METALS LTD.
1824-1832 STORE STREET G 2434 - G 8441

WANTED EXPERIENCED SALESMAN
TO HANDLE FIRE AND AUTO INSURANCE
OLD ESTABLISHED FIRM BOX 422, TIMES

HUDSON PARTS SERVICE
Sure cure for ailing cars!
Best prescription for your ailing car is a visit with our expert mechanics. They'll diagnose and correct big or little problems promptly.
You'll like our reasonable rates, our policy of abiding by cost estimates . . . and of having your car ready when promised.
Hudson Protective Service will cut your motoring cost.
JAMESON MOTORS LTD.
740 BROUGHTON ST.
HUDSON
HILLMAN — STUDEBAKER

Canadian Bonds

(By Investment Dealers' Association)

	Bid	Asked
Dominion of Canada—		
VL 1 3 1951	104.15	105.15
VL 2 3 1954	105.40	106.40
VL 3 3 1956	105¾	106¾
VL 4 3 1957	105.60	106.60
VL 5 3 1959	104¾	105¾
VL 6 3 1960	104¾	105¾
VL 7 3 1962	104¾	105¾
VL 8 3 1963	104¾	105¾
VL 9 3 1966	104¾	105¾
3¼ 1966	106.00	107.00
3¼ 1952	104.30	105.30
3 1952	102.30	103.30
3 Perp.	103¾	104¾
Dominion Guarantees—		
C.N.R. 3 1959	103¾	105.00
Do. 4½ 1956	120¾	----
Do. 5 1954	116¾	117¾
Do. 5 1969	105¼	----
Provincial Securities—		
British Columbia 2¾ 1967	98½	100.00
Do. 3 1966	101¾	----
Do. 3½ 1956	102½	----
Do. 4 1957	112.00	----
Do. 5 1953	111.00	113½
Alberta 3½ 1970	101½	103.00
Saskatchewan 3 1963	94½	98¼
Do. 4 1960	101½	103½
Do. 5 1958	111½	113½
Do. 6 1952	108½	110½
Manitoba 2¾ 1969	98¾	----
Do. 4 1950	102.00	----
Do. 4½ 1956	116½	----
Do. 5½ 1958	121.00	----
Ontario 2¾ 1975	98¾	----
Quebec 3 1962	102½	104½
New Brunswick 2¾ 1966	94½	97.00
Nova Scotia 3 1956	101½	103½
Municipal Securities—		
City of Vancouver 3 1967	98¼	----
Do. 4 1958	106.00	----
Do. 5 1959	115½	----
City of Victoria 3¾ 1962	101¼	----
Van. Water Dist. 2¾ 1967	96½	----
Do. 3¾ 1964	101.00	----
Do. 4 1957	106½	----

Directors of the Oak Bay Community Centre will hold a meeting Monday night at 8 in the council chamber of the Oak Bay Municipal Hall. P.-T.A. members of the Willows and Monterey Schools, interested in community affairs, are invited to attend.

Fairyland Glamour Enchants Children At Santa Claus Show

All the enchantment of Fairyland was on the stage of the Royal Theatre this morning when the Hudson's Bay Company presented its annual Santa Claus show to an enthralled audience of tiny Victorians, mothers and a sprinkling of grandmas and fathers.

The proceeds of the two shows, one at 9 and one at 10.30 this morning, are given to the Queen Alexandra Solarium, and as the first show came out, a line-up clear around the block could be seen waiting to get in.

Dick Reeve played the role of a portly Santa again this year and was greeted with shouts of gleeful laughter every time he appeared on stage to announce the numbers, presented by the small pupils of the Wynne Shaw dance studio.

There was Raggedy Anne and Andy, costumed just as they appear in the tots' familiar comic books, doing a sprightly tap dance. There were dainty dolls in pink and blue dresses, circling the stage in unison. There were Santa Claus' helpers, wee mites in elves' suits of red velvet.

Then there were the ballet dancers. One little soloist in white with sparkling wings who drew "oohs" and "aahs" from her appreciative small audience, followed by the Dutch dolls, gaily costumed.

The tumbling clowns, two of them, were among the most popular numbers, being brought back for a second bow. Another well executed solo was done by the "messenger doll," clad in green velvet, who leaped with agility about the stage.

Precision marching of tiny wooden soldiers and three teams of "ponies," with ballet-skirted "drivers," concluded the hour program.

Oak Bay Student Wins Poster Competition

Sylvia Southin, a student of Oak Bay High School, won first prize in the poppy poster competition for British Columbia, it was announced Friday.

Peter Barr, on behalf of the Dominion and provincial commands, Canadian Legion, awarded the winner a $25 prize and congratulated her on her success. The competition was open to all school children in the province.

Short Covering Stiffens Market

NEW YORK (AP)—A little short covering and other buying, largely by professionals, stiffened selected stocks in today's short market although numerous leaders extended their retreat for the seventh straight session.

Dealings tapered at intervals after a fairly fast start. Declines of fractions to a point or so predominated near the close.

Dow Jones closing averages:
30 industrials 179.40, off 0.11
20 rails 47.12, off 0.17
15 utilities 32.94, up 0.06
65 stocks 63.00, off 0.05
Total sales 390,000.

(By H. A. Humber Ltd.)

	Closing Bid
American Can	78
American Tobacco B	67
American Smelter	66-3
American Tel. and Tel.	152-6
American Woolen	42-6
Anaconda Copper	35-6
Atchison Topeka	81-5
B. and O. Railway	10-7
Bethlehem Steel	97-7
C.P.R.	15-6
C. and O. Railway	43-2
Chrysler	60-4
Con. Edison	21-3
Cont. and Edicon	2-6
Du Pont	164-6
Eastman Kodak	45-4
Erie R.R.	9-3
General Foods	35-5
General Electric	35
General Motors	51-4
Goodyear Tire	43-2
Great Northern	36-5
Int. Harvester	87-3
Int. T. and T.	12-2
Int. Nickel	27-2
Johns-Manville	41-3
Kennecott Copper	46
Loews Theatre	30-3
Montgomery Ward	53-4
New York Central	13-6
Norfolk Western	56-5
Northern Pacific	15-5
Pac. Gas Elec.	35-3
Paramount Pub.	21-3
Penn. Railway	16-1
Pepsi Cola	24-2
Proctor Gamble	60-3
Pub. Svc. N.J.	30-2
Radio	9-6
Republic Steel	28-2
Schenley Distillers	32-7
Standard, Calif.	60-1
Standard Oil, N.J.	78
Sears Roebuck	37-5
Socony	16-3
Southern Pacific	42-6
Sou. Cal. Edison	28
Southern Railway	33-4
Texas Corp.	48
Union Carbide	104-4
Union Pacific	151
United Aircraft	22-3
United Fruit	35-4
U.S. Rubber	44
U.S. Steel	74-5
Westinghouse Electric	28-3
Woolworth	44-7

Grain

WINNIPEG (CP)—About 520,000 bushels of wheat today were allocated to the United Kingdom under the Canadian wheat agreement in business reported on the Winnipeg Grain Exchange.

(By H. A. Humber Ltd.)

	Open	High	Low	Close
Rye—				
December	402	403-5	400	403-4
May	345-2	346-6	345-2	346-6
July	356	356	356	356
Oats—				
December	88-6	88-6	87-3	87-6
May	88-7	88-7	87-2	87-3
July	85-6	85-6	84-1	84-3
Barley—				
December	130	130	128	128-2
May	129	129-2	127-4	127-6
July	125-4	125-4	124-4	124-7

Cash Grain Close
Oats—No. 2 cw. 87-6, track 87-6.
Barley—No. 3 cw. 145-2, track 124-2.
Rye—No. 2 cw. 404, track 403-4.

CHICAGO (AP) — Grains tumbled on the Board of Trade today, losing about all of yesterday's gains at times. The selling movement stemmed from cautionary warnings issued by commission houses, emphasizing the possibility of a temporary setback in view of recent sharp gains.

(By H. A. Humber Ltd.)

	Open	High	Low	Close
Wheat—				
December	319-4	319-4	312	316-6
May	304	305	299	303
July	272	272	264-4	267-6
September	264	264-4	258	261-4
Corn—				
December	261-4	267-6	256-4	258-4
May	255-6	255-6	251-2	253-2
July	243-6	244-4	240-2	242-6
September	230	222	229	231-2
Oats—				
December	137-6	138	134-4	135-4
May	117-6	118	115-4	116-6
July	100-7	101	99-5	100-5
September	93	93	90-4	91-4

City Egg Prices

The following egg prices are now in effect:

To producers—
Grade A large 42c
Grade A medium 40c
Pullets 36c
Grade B 25c

To retailer—
Grade A large 48c
Grade A medium 46c
Pullets 42c
Grade B 32c

INVESTORS' NOTES
McCOLL FRONTENAC OIL CO. LTD.—To subdivide Common Shares, 2 new for 1 old.
DOMINION TEXTILE CO. LTD.—To subdivide Common Shares, 9 new for 1 old.
CANADA NORTHERN POWER 7% PREFERRED STOCK—To be redeemed at $110 per share, plus dividends, Jan. 15, 1948. We will be pleased to complete arrangements for redemption or exchange certificates where subdivided.
HAGAR INVESTMENTS LTD.
Stock Brokers and Bond Dealers
CENTRAL BLDG., VIEW and BROAD STS. PHONES: G 4121-2-3

Non-Partisans Name Skillings, Williams, Kent

The Non-Partisan League Friday night announced that it would support three candidates for the five aldermanic seats; school board and one for police commission.

None of the nine candidates who previously announced their candidature for City Council are being backed by the Non-Partisans, M. Aubrey Kent, 228 Douglas Street, R. F. Williams, 1012 Finlayson Street, and Waldo Skillings, being the three named.

In all cases it is their first try for City Council. Mr. Kent has never tried for civic office before. Mr. Skillings was a member of the Victoria School Board for one year, and a member of the Greater Victoria School Board for one year. Mr. Williams has twice unsuccessfully tried for school board, running on a labor ticket.

Named to contest the school board elections, as Victoria's representatives on the nine-man board are R. H. Green, who is coming up for re-election, and A. W. Trevett, 1111 Leonard Street.

James Neeley is being nominated for police commission, his only opposition to date being Earl C. Pollock. Ald. D. D. McTavish, who is retiring from the commission this year, announced he would not seek re-election but would support Mr. Neeley.

There will be three candidates for aldermen named Williams—Ald. Ed. Williams, who is seeking re-election; W. H. Williams, a newcomer to civic politics, and R. F. Williams, the Non-Partisan candidate.

Others who have announced their candidature are Reginald A. Clarke Sr., T. A. Cresswell, Ald. R. A. C. Dewar, Ald. B. J. Gadsden, Ald Margaret D. Christie, Mrs. W. W. Rogers, and Alex MacDonald.

The league also announced that it would support Mayor Percy George in his bid for re-election. An acclamation for the mayor appears a certainty as no other names have been mentioned as possible candidates. This will be his third acclamation.

Germans Desperate For Contact With Other Individuals

The Christian Germans today are desperate for personal contact with people elsewhere in the world, according to a Victoria visitor, Miss Gladys Neal, who met and talked with Pastor Niemoeller at a recent Baptist World Alliance conference in Copenhagen, Denmark.

Miss Neal, assistant manager of the educational department of the Macmillan Publishing Co., said that in discussions with the famous German pastor, and with other Germans attending the conference, the Baptist delegates, of which she was one, discovered the Germans who have retained their Christian beliefs believe their present miseries are the punishment for having started the war.

However, they are distressed by the idea that others, outside Germany, look on them as inhuman. So great is their desire of make acquaintance with others outside that, many Germans would rather receive one pound of desperately needed fat, for instance, from an individual than two pounds from an impersonal organization.

Miss Neal also found there is an urgent need in Germany for educational books. There is a great lack of them in German schools and universities today. There are two great aspects to sending Canadian and U.S. books to Germans. one to fill the need in the educational centres, and the other to make the Germans believe that others still regard them as human beings and also allow them to make the precious contact with individuals of other countries.

While here, Miss Neal has made a donation of a large number of books, mostly Canadian, to the local Books for Germany fund.

Short Wave Club

Victoria Short Wave Club held its annual meeting Friday evening at the club house, 2500 Foul Bay Road.

The president, D. Vaughan-Smith, was re-elected; H. R. Hough was re-elected vice-president; O. Hawkins was elected secretary and Alex G. Stewart re-elected treasurer, both by acclamation. W. Paret and D. Sampson were elected members of the board of directors.

An oddity of the evening was a letter received from a Japanese amateur, and dated in October, 1932.

One Woman's Day

By NANCY HODGES

SQUATTER STORY

IN THE COURSE OF BUSINESS the other day I went down to Wharf Street and, in the few minutes I had to wait, my eyes roamed about, as usual.

And they lighted upon a scene which brought home to me again the fact that one-half of Victoria certainly doesn't know how the other fraction lives.

It happened to be raining hard at the time, and as I looked across the street I saw an odd, almost grotesque figure, moving about in what happened to be a pile of rubbish.

Whereupon I learned that the figure belonged to a Chinese who had evidently acquired "squatter's rights" on the edge of a lot which has been cultivated as a market garden.

ORIENTAL FRUGALITY

FURTHER, I DISCOVERED that the man in question had been living in that abode—if such it could be called—for some months.

Had it not been raining so hard and the approach to the place been so very muddy, I would have ventured a bit closer.

But even from where I stood it was possible to see that this Oriental's dwelling was composed of cardboard cartons, bits of boxes, scraps of tin, roofed in—and plugged in—with rags, old papers, scraps of tar-paper and—crowning glory! an umbrella.

Nearby was another "residence" which, so the local observers told me, was his winter home. It consisted of a hole in the ground roofed in and enclosed with just about the same odds and ends of nondescript material as his summer camp.

CLOTHESLINE, TOO

AS I WATCHED, THE OCCUPANT evidently was trying to "improve" his place by placing additional layers of old rags and tar-paper over the roof, which must have been leaking badly—despite the umbrella.

Between the two habitations hung a clothesline on which was a dejected, decrepit-looking lot of clothes and rags, all soaking wet.

That collection suggested that the tenant used a lot of spares in the shape of odd garments, either for roof coverage or for his own coverage.

For he appeared, when I saw him, to have on at least five or six coats and sweaters and several pairs of pants which, beneath the waterproof-cape effect, made him look like some enormous, grotesque beetle burrowing into its hole.

THRIFT PERSONIFIED

AS WITH MANY SUCH human interest stories, there was bathos as well as pathos in that scene.

For while there was something oddly amusing in it, there was also much that was terribly pathetic in that brief glimpse of a derelict forced by circumstances to live in such dilapidated quarters.

Be that as it may, I idly mused that there was something oddly fitting about the setting chosen by that rugged individual for his living quarters.

As it was on a corner lot which once had been derelict, until one of his countrymen had passed by and realized its possibilities for production.

With that patient plodding, which is one of their chief characteristics, he had converted a rank, refuse-littered corner into a thriving market garden.

A VAGRANT

SINCE WRITING THE ABOVE, I see that the law has stepped in and labeled him a vagrant. Having examined his economic state and finding that he had neither work nor money, the authorities are also going to examine him as to his mental condition.

All of which is as it should be; no doubt. But it still emphasizes what I said at the beginning—that one-half of Victoria has no conception of how the other fraction lives.

Woman Injured When Her Bicycle Hits Hole In Road

Suffering from a severe cut to the right eye, facial and hand bruises and possible internal injuries, Mrs. Frank Blaus, 3120 Qu'Appelle Street, was rushed to St. Joseph's Hospital this morning following a fall from her bicycle on Wascana Street, Saanich, police reported.

D. M. Campbell of Burns and Co., picked up the injured woman in his car. At Harriet and Gorge Road he met motorcycle policeman Constable Albert Harwood of the city force who escorted the car through town on Douglas Street with siren blaring in order to get to the hopital promptly.

According to police, Mrs. Blaus's bicycle hit a bad hole in the road and she was thrown over the handlebars to the pavement.

Owing to the painters not being able to finish painting the lower hall in the First Baptist Church, the meeting of the Victoria Aged Pensioners' Association has been postponed for one week until Dec. 9.

Officers Elected By Police Veterans

A meeting of the Royal Northwest Mounted Police Veterans' Association in the Army, Navy and Air Force Veterans' Clubrooms elected officers as follows: President, P. H. Tucker; vice-president, R. E. Mercer; secretary-treasurer, J. Leatham; executive, R. C. Bowen, E. B. Davies and D. E. C. Taylor.

Resolutions to be submitted to Dominion headquarters for approval of the annual meeting in Calgary were discussed.

A large delegation of Vancouver Island contractors will attend the annual meeting of the Canadian Construction Association, to be held at the Chateau Frontenac Hotel, Quebec City, Jan. 25 to 28, inclusive, it has been announced. Officers of the Victoria Builders' Exchange, George Wheaton, president; Walter Luney, vice-president, and Victor L. Leigh, immediate past president, will head the delegation.

Annual meeting of the Victoria and District Chrysanthemum Society will be held at the City Hall next Thursday night at 8. Officers for the coming year will be elected.

IMPORTANT
Auction Sale
Of GOOD DAIRY COWS and HEIFERS
on
Thur. Dec. 4
at 1 p.m.
Having received instruction from H. TYE, I will sell the following: 12 head of good Dairy Cows, 9 of them have freshened and 3 more to freshen shortly. 5 2-year-old Heifers, heavy in calf; 3 Heifers, 18 months old; 3 Heifers from 6 months to 1 year; 1 2-year-old Holstein Bull, a number of young Calves.
One 1931 Chevrolet Panel Delivery, 1 1940 Ford Station Wagon.
Everything is in nice shape. Full information given with each animal when selling. For convenience of selling, the sale will be held on Gordon Head Road at the top of Ruby Road, Victoria, on the farm occupied for many years by Mr. Joe Dobbs, where two cattle sales were held this summer.
Terms—Cash
A. H. McPHERSON
Livestock Auctioneer and Appraiser
3917 CEDAR HILL CROSS ROAD
Phone G 3397 Victoria
Sales conducted anywhere on Vancouver Island

TENDERS FOR DREDGING

SEALED TENDERS, addressed to the undersigned and endorsed "Tender for Dredging, Kuper and Thetis Islands, B.C.," will be received until 3 p.m., Wednesday, December 10, 1947.

Tenders will not be considered unless made on the forms supplied by the Department and in accordance with the conditions set forth therein.

Combined specification and form of tender can be obtained on application to the undersigned, also at the office of the District Engineer, Post Office Building, New Westminster, B.C.

Tenders must include the towing of the plant to and from the work.

The dredges and other plant which are intended to be employed on this work, shall have been duly registered in Canada on or before the thirty-first day of December, 1929, or shall have been constructed and registered in Canada since the said date.

Each tender must be accompanied by a certified cheque on a chartered bank in Canada, made payable to the order of the Honourable the Minister of Public Works equal to 5% of the amount of the tender, or Bearer Bonds of the Dominion of Canada or of the Canadian National Railway Company and its constituent Companies unconditionally guaranteed as to principal and Interest by the Dominion of Canada, or the aforementioned bonds and a certified cheque if required to make up an odd amount. In no case shall the security deposit be less than $500 for each place.

By Order,
J. M. SOMERVILLE,
Secretary.
Department of Public Works,
Ottawa, November 25, 1947.

Now Available
Special Stoker Coal
Alberta Bituminous Blend
Washed and Oil Treated
MURRAY and COMMANDER NUT
Hard, Hot, Clean, No Soot
Murray, Commander and Foothills Lump
G 2441
"A Ton In Your Bin Is Worth Two in the Mines"
Victoria Wood & Coal CO. LTD.
209 PEMBERTON BLDG.

NORTHERN PACIFIC
TRAVEL NORTHERN PACIFIC
The Short Route Between Seattle, Portland, Chicago and New York
For Complete Information Phone
GEORGE Paulin
912 GOV'T E 6177

Due to Swartz Bay Wharf Repairs
The Salt Spring Ferry Will Operate from Brentwood Ferry Slip on Dec. 1 and 2 only

Lv. FULFORD	Lv. BRENTWOOD
8.15 a.m.	10. a.m.
3.30 p.m.	5.00 p.m.

Regular Swartz Bay Service Dec. 4

BRENTWOOD MILL BAY FERRY
Leaves Brentwood hourly on the hour, 8.00 a.m. to 7.00. Leaves Mill Bay hourly on the half hour, 8.30 a.m. to 7.30 p.m. daily. Sundays and holidays extra runs from Brentwood at 8 and 9 p.m. From Mill Bay at 8.30 and 9.30 p.m.

TODAY *and* TOMORROW

Personalities in The News

Mr. Howard Bain Bagshaw

Mr. and Mrs. Jeffrey Arnott, 2761 Dewdney Avenue, announce the engagement of their daughter, Gloria Margaret, to Howard Bain Bagshaw, elder son of Mr. and Mrs. J. A. Bagshaw of Hamilton, Ont. The wedding will take place on Dec. 20 at St. Mary's Church, Oak Bay. Archdeacon A. E. deL. Nunns will officiate.

Miss Gloria Arnott

—Photo by Ken.

Miss Barbara Moresby

Mr. Stephen Kershaw

—Photos by Fort-Cowx-McPhail.

Of wide interest in Vancouver and Victoria is the announcement of the engagement of Barbara, daughter of Mr. and Mrs. W. C. Moresby, 624 Trutch Street, to Mr. Steven Church Kershaw, son of Mr. and Mrs. W. S. Kershaw, 1711 Kings Road. Both Miss Moresby and Mr. Kershaw are graduates of the University of British Columbia, where the bride-elect became affiliated with Alpha Gamma Delta sorority. During the war the groom-elect served with the R.C.N. For the wedding on Dec. 27 in Christ Church Cathedral Miss Moresby has chosen as her attendants her sister, Anne Mary, and Mrs. Dennis Perrins.

MRS. WILLIAM TORRIE

—Photo by Bill Halkett.

Mrs. and Mrs. William Torrie, 3305 Weald Road, leave Sunday for Chicago, en route for Miami, from where they will fly to Jamaica to spend the next three months with their son-in-law and daughter, Mr. and Mrs. John McGrath. Until a year ago, Mr. and Mrs. Torrie were residents of Jamaica and have many friends there. They now call Victoria "home" having purchased the former Norman Whittaker home on Weald Road, the Uplands.

Mr. and Mrs. Harold Francis Dixon returned recently to Point Clare, Quebec, following a wedding trip to New York, Washington, D.C., and New Orleans. Mrs. Dixon is the daughter of Mr. and Mrs. A. Gordon Budge, Vancouver, and Mr. Dixon the son of Mrs. Gordon Dixon, Victoria. They were married in early November in Quebec with Miss Elaine Ross attending her cousin and Mr. John Gunn of Montreal acting as best man. Rev. R. J. Berlis officiated and the bride's uncle, Mr. Donald A. Budge, gave her in marriage. For her wedding ensemble the bride chose a beige wool suit with mink furs, brown accessories and a corsage bouquet of green orchids. The bridesmaid was gowned in dark green moire and carried a muff of bronze chrysanthemums. A reception was held at the home of the bride's aunt, Mrs. George A. Ross, in Westmount, Montreal.

Mrs. Harold Francis Dixon

Repatriate Pays Grateful Tribute To Victoria

In "White Coolie," Ronald Hastain, a British soldier who was a prisoner of the Japanese from the fall of Singapore in 1942 until the cessation of hostilities, tells a deeply moving personal account of his experiences, laying particular stress on the joys of his liberation and repatriation through Canada.

The book is published by Hodder and Stoughton in London and distributed in Canada through Mussons.

Warrant Officer Hastain was one of the hundreds of British prisoners who were repatriated through Victoria and he pays high tribute to the kindly Victoria people who welcomed him and his comrades and who could not do too much for them. But more of that later. To show the people of Victoria that the men they befriended are not ungrateful and have not forgotten, Hastain's account of his experiences will be quoted in full.

One of the most amazing features of the book is not the detailed listing of the horrors and brutalities of Japanese prison camp life, but rather the lack of them. In a restrained, and by this very fact, more compelling manner, Hastain dwells on the fine comradeships built up in the prison camp, how the prisoners maintained their morale under conditions which might have been expected to break the spirits of the strongest men.

DEDICATION

He dedicates the book "to all my comrades—the thousands of men of all races and creeds with whom I shared the years of bondage and adversity, not forgetting those who waited, remembered, honored and mourned. For them, too, this book is written."

He shows an artist's sensitivity to the scenic beauties of the jungle camps in the hinterland of Siam, where the prisoners helped construct what he termed "a crazy scenic railway," and notes the lush loveliness of the jungle even when beset by cholera, malaria, and the other diseases of the Japanese prison camp life.

Readers will be amazed to learn that the prisoners felt they were disgraced and forgotten men during their years as captives, and fully expected to be received back in society as men who had failed. They were totally unprepared for the ovation and the kindly treatment they got, both from the Americans and from the Canadians.

ARRIVAL IN VICTORIA

Hastain tells of the entry into Canada, via Esquimalt Harbor, aboard an American transport.

"The morning of our arrival was autumnal," he writes. "A thick mist lay over the water, whilst the sun shone overhead. The ship's entry through the Juan de Fuca Strait was made by the use of radar.

"At midday the white mist suddenly melted into fine gossamer threads that twined themselves around the spruce and pine-clad heights of the beautiful sun-drenched shores of Vancouver Island.

"We gasped at the beauty of the scene. Bathed in the mellow light of fall, softened by the yellows, oranges and browns of autumnal leaves, the broken coastline was like the picture of a settling for trappers and Red Indians. We half-expected to see a birch bark canoe shoot out of one of the many rock-strewn river mouths that opened out into the strait. The log cabins we could perceive.

"And then ahead we saw something white and glistening—the City of Victoria. It was obscured for a moment as we rounded a bluff of high ground covered with pine and fir trees and then, without warning, we had entered the harbor at Esquimalt.

"The rails and decks were crowded. The ship's human freight was silent and awed. Orders from the bridge and tinkling bell could be plainly heard.

"And suddenly the air was throbbing and vibrating with sound.

"The low murmur of mysterious sound increased in volume until it was like something tangible. Almost in alarm, questioning eyes were turned one to another, for words were drowned. There was something soul-stirring in this cacophony. What was it? The ship moved on and the cause was revealed. Hundreds of ships—mainly naval craft—lay in the harbor and each and every one was sounding siren, whistles and hooter. The thronged decks of cheering, shouting sailors added to the uproar.

NOISY WELCOME

"As the ship slid on towards the dockside sirens and hooters on shore took up the welcome. By such a clamor we were affected to tears. Wiping the mists of emotion from our eyes, we saw the line of shore buildings, factories, warehouses, public buildings, and discerned hundreds of human beings leaning from windows, standing on balconies and roof-tops and on hillsides, waving handkerchiefs and flags. Could this be for us? What had we done to deserve this?

"The ship's captain ordered the ropes to be thrown to the dockside for tying up the ship on the stroke of 2.30 p.m. on the very second of time we were scheduled to dock. This precise and efficient gesture had the quality of ritual.

"There was much to see and absorb, for on the dockside was a large gathering of officials and two regimental bands. The reception body was mainly composed of service chiefs of the navy, air force and army, with the female equivalents, and with a sprinkling of civic officials and their gaily-dressed wives. Even the Americans were impressed and conceded that we should probably have nearly as good a time in Canada as the States if this reception was anything to go by.

"Disembarkation, our last organized movement under the Americans, was slick and trouble-free.

"Down the gangplank after bidding our farewells to our American friends, we stepped ashore to have our kitbags taken from us by Canadian matelots, whilst we ourselves were ushered into luxurious coaches.

LUSCIOUS APPLES

"As each coach moved off from the dockside, a lady of the Canadian Women's Voluntary Services stepped aboard with a basket of luscious apples, for we could not even move the short distance through the streets of Victoria to the camp without receiving the first gesture of Canadian hospitality.

"From the window of the coach I viewed the clean, wide streets, the bright and pleasant homesteads, the wholesome and lovely children who stood along the route waving their little flags and jumping with excitement, not for us so much, but just because it was fun to celebrate. What a pleasant relief it was to see at last no sign of the havoc of war. I thought of London and Coventry and Liverpool, of Plymouth, Southampton and Bristol in 1940 and 1941, of Singapore in 1942, of the cities of Japan in 1945, of Okinawa and Manila from which I had recently come. Ruins, ruins! Everywhere there had been devastation. All over the continent of Europe and far into Russia it was the same. And everywhere else there had been violence, oppression, hunger and disease. Here was freedom, happiness and plenty in the Land of the Maple Leaf. That these things should have survived and endured and flowered somewhere in the world was at least some consolation.

"Victoria had everything as far as we are concerned—friendship, food, clothing, all the material comforts of life. But above all it had the most sterling, genuine, kindly and lovable community of British folk that I have ever known. Wherever you went you found your host or hostess hailed from England, from a corner of Kent or Surrey or Sussex, and with them they had brought to this new land many years ago the essence of everything that is best in the English character and scene. In a modern world of material measurements, where everything is determined by scientific data and recorded in percentages and decimal points and formulae, there is no gauge for intangible values. So the bond and feeling for England possessed by the people of western Canada is an unestimated quality, and to the politicians and experts an uncomprehended asset, unless it accounts for shipments of wheat and the extension of credits. But it is something real and very fine, and the discovery of it one of the most wonderful experiences of my life.

HEART WARMED

"My heart is still warmed by the very brief friendships made in Victoria, Vancouver Island, British Columbia. By the hospitality of the city editor (Tom Merriman) of the Victoria Times, who whisked me away so unpretentiously and landed me so pleasantly into the intimate circle of his family. And who, incidentally, collected up the family's liquor permits and stocked out the refrigerator with the goodly beer and gin. By the dear ladies in the Red Cross canteen, who turned up with their work-baskets and sewed on our numerals and ribbons and altered our clothing to fit, while we sat at their feet and listened to their stories of how they came to British Columbia 15 and 25 years ago." . . .

"The shopping (for despite the assistants' apologies for the lack of stock, to our eyes the wares were ample and various) was in itself a delight. The assistants themselves seemed the most charming and helpful we had ever known; nothing was too much trouble, and our American dollar money was accepted and the slightly greater purchasing power of this currency carefully explained with every transaction."

He continues with an anecdote about an excursion into town to fill a long-standing desire to order a meal in a first-class restaurant, according to whim and fancy.

ALL WE WISHED

"Everything was as we wished," he writes. "The atmosphere, the tables, the waitresses and the prodigious bill of fare met all requirements. Our entry caused sufficient of a flutter among the staff and patrons to satisfy that little sense of excitement and egotism which is as good as an aperitif.

"A young, smart and well-groomed manageress immediately directed a waitress to attend to our needs.

"Iced grape-fruit, oysters, chicken omelette, mushrooms, tomatoes, peas, fried potatoes. Confidently we placed our order. Iced water was placed on the table, and with great self-possession we glanced appraisingly around the restaurant, and acknowledged the smiling friendly greetings of the occupants of the nearest tables.

"From her reception desk at the door the managerss was busy with telephone and cash register, but her eyes constantly wandered to see that everything was going on satisfactorily at our table.

"As the dishes appeared the portions seemed enormous, but unfalteringly we waded in. The oysters created the very situation we had required. The manageress, after several telephone calls, came herself to excuse a slight delay. They had had to send out for the oysters!

"Of course there had to be a sweet. Strawbrry shortcake—a mound of cake, ice cream and strawberries. Valiantly we struggled on, and finally lean back triumphantly over our coffee and cigarettes.

"Our nearest neighbors were two ladies of utterly respectable demeanor, who had waited anxiously but patiently until the end of our labors before venturing to speak.

"Yes, we were English. Yes—liberated prisoners of war from Japan. Singapore—yes. And my companion—Java. The interest and sympathy were as comforting as a liqueur.

SEEK SOUVENIRS

"The conversation was quite cleverly worked round to an inquiry for souvenirs. Had we any souvenirs? One dear lady had a young son who would be so proud to have some little thing that had come all the way from Japan. I began to think rapidly. It was a pity not to be able to comply. Suddenly I remembered the roll of 10-yen notes in the breast pocket of my shirt. I produced them with a flourish. They were highly pictorial — engravings in greens, yellows, greys and a touch of maroon, including the portarit of a benign dignitary whose identity I had never troubled to discover. Could I really spare just one? Of course. And one for the other lady. It is easy to be flamboyant when one is peeling off crisp bank-notes.

"A fountain pen was produced, and I was asked to sign the back of the notes, together with my regiment and rank, and the date. All eyes were now directed to our table, and after the ladies had left we felt the need of another coffee and further leisure to digest our meal.

"The request for souvenirs had been jealously watched by the manageress. She appeared to object to our being solicited in this way.

"I considered it time to ask the waitress for the check, and when this was handed me I nonchalantly slipped it beside the plate, with only a very casual glance at the amount, being confident in the extent of my roll of American money.

BILL PAID

"The last cigarette was stubbed and the coffee cup drained, and we were about to prepare to depart, when I noticed the manageress in consultation with the waitress. The latter returned to our table and, slightly embarrassed, asked for the check as she had made a mistake. Unthinkingly I handed it to her with an ill-considered and rather inane pleasantry. She took it straight to the manageress who, upon receiving it, walked to the cash desk, picked up her handbag from a cubby hole, placed the check on the file—and paid the amount!

"I was astonished and horrified. The manageress looked across and, noticing that her action was observed, smiled faintly.

"My companion and I were both wordless with confusion, and sought vainly for the next appropriate move.

"Seeing our discomfiture, the manageress came over to our table and murmured that she hoped we would not mind the very great liberty she had taken.

"I managed to stammer out something about being most horribly embarrassed. To which she very quickly and earnestly rejoined that she did not wish to hurt our feelings in any way.

"Then quite oblivious of the remainder of the restaurant, she spoke feelingly of the great sacrifices made by England, her soldiers and her people.

"'I and many other people of British Columbia,' she said, 'feel that we can never repay the debt we owe to the gallant people of Britain. Here we have scarcely known that a war has been on. We have not seen or heard a bomb. We have been able to live without want or restraint. Please forgive what is perhaps a silly action. But I just . . . well, I had to do something to show my appreciation . . . It wasn't a question of the money,' she concluded tamely, as the tears started to moisten her eyes."

Victorians Will Never Forget This Sight—A Transport Arrives With Repats

"Hundreds of human beings waving handkerchiefs and flags" greet the transport, laden with the repatriates, of which author Ronald Hastain was one.

"The dear ladies of the Red Cross . . ." who welcomed the repatriates with baskets of apples. Saluting one of the transports are, left to right, Assistant Commandant V. Holmes of the Red Cross, Mrs. D. Swan, Britannia Branch, Canadian Legion Women's Auxiliary president; Miss Gillian Goolden, Red Cross, and Mrs. F. M. Williamson, Britannia Branch.

Molly Milkmaid Says
Milk IS A HE-MAN'S DRINK...

MILK is a mild food, but don't let that fool you. When it comes to nourishment there is more real "fight" in milk than in any other article of diet.

IF you do hard physical work, milk replenishes lost energy with strength-giving proteins, minerals and vitamins.

IF you work under high nervous tension, milk calms the nerves and induces sound sleep.

Palm MILK

G 3232
G 1023

PL-10

NOTICE TO VETERANS

INTERESTED IN TRAINING

If you are planning on taking vocational training under the Veterans Rehabilitation Act, you should apply immediately, as the right to apply, with very few exceptions*, ends December 31, 1947. Applications may be made to the nearest district of the Department of Veterans Affairs in person or by mail, or to the Veterans' Officer at the nearest office of the National Employment Service.

*The exceptions referred to above are veterans discharged subsequent to January 1, 1947, pensioners and veterans whose entry into training was delayed by the necessity for medical treatment under authority of the Department of Veterans Affairs.

Published under the authority of
The Right Honourable Ian A. Mackenzie, Minister of Veterans Affairs.

THE DEPARTMENT OF VETERANS AFFAIRS

CHEST COLDS
A "MECCA" OINTMENT AND MUSTARD POULTICE

Don't take chances on a Chest Cold—it may become very serious. A poultice made up of two tablespoons of Mecca and a teaspoon of Mustard brings excellent results. It relieves congestion and reduces inflammation—prevents blistering. In severe cases change the poultice twice daily. Mecca Ointment is sold by all druggists — 25c, 35c (Tube), 60c and $1.00.

The J&C

Look for the Jacob-Crowley Labels at All Leading Stores

JACOB-CROWLEY MANUFACTURING CO. LTD.

Solly Tells You How To Plant A Rose

By CECIL SOLLY

One of the most important items in the culture of roses is the selection of the most satisfactory location. In many pictures of old-world gardens the rose garden is shown as a partially sunken area, but always it is right out in the open with every possibility of a good circulation of air. A confined position is generally productive of the diseases like mildew and blackspot. There is no need to provide a sunken rose garden. In fact, a place that is fairly well raised is better.

Above ground the needs of rose bushes are simple and easily provided. They like a place that is right out in the open and away from close proximity to big trees or shrubbery, which are liable to thrust their masses of choking roots into the rose bed with distrous results.

Roses do best, however, if they can be provide with partial shade during the heat of the afternoon; so, if possible, select a place that is shaded from the sun's direct rays from noon to 5 o'clock. The shade may be provided by tall distant trees or a house or other building, but it should be at a reasonable distance from the bushes.

UNDERGROUND

Below ground, it is equally important to select a place where conditions are as perfect as possible. Rose roots thrust themselves deeply into the soil. The length and depth to which they grow is often amazing. One of the most outstanding rules for success in growing good roses was offered at a meeting of rose growers here, in the brief sentence: "Remember, roses can't grow up if they can't grow down, too."

Without a heavy root growth the bushes cannot be expected to support the desired continued production of flowers all summer, and stand the strain of a constant drain on the supply of food and moisture they must provide regularly. Unfortunately, the root growth cannot be seen, so that its sturdy growth is often not sufficiently encouraged or promoted.

Good drainage of the rose bed is essential to the success of rose bushes. On no account must they be planted in any place where water lies in puddles after heavy rains or where the soil ever becomes sticky or muddy. Should the soil be poorly drained, it would quickly produce a condition under which the plant's roots would become suffocated. This suffocation can be caused by poor drainage or by the use of improperly prepared soil which "packs," preventing the roots from breathing and consequently stopping them from growing and feeding properly.

ROOTS ACTIVE

Rose roots must be active at all times, from the appearance of the first green shoots in spring until late fall. They can only do this when the soil in the bed where the bushes are grown has been sufficiently and properly prepared, enriched, aerated and good drainage provided

Should the soil be shallow or if there is any hardpan near the surface, it will be very hard to provide a suitable soil condition for roses. If possible, choose a place where the soil is deep, and where it is easy to spade at least two feet deep—deeper is even better. Since the rose bush roots will go as deeply as they are able, depth is most important to ultimate success. If, when digging the hole, it is found that the lower layer of the soil is poor or that it has most likely been there untouched for years and never seen the light of day for generations, it should be entirely removed. Remember that the roses will live for years and thrive with much less care when the hole is properly prepared.

After removing all "dead" soil, the only material which should be spaded back into the hole or bed is that which is rich and fertile. To accomplish this, the soil to be used should be taken from a "rich" part of the garden. Failing this, it should be prepared or procured well in advance of the actual planting. Most gardeners obtain this good soil by making a compost pile or pit and using this rich, fertile material mixed with other good garden soil in correct proportions.

The compost pile and its preparation is well understood. Sod from an old pasture is ideal for roses if it can be easily obtained. The turf should be cut about three or four inches thick and placed grass side down with the best furves around the edges. In the centre, place all weeds with their roots, leaves, grass clippings and any other available waste garden material that is soft and rots easily. Peat moss and leaf mold in quantity may be added to this and the whole pile should be kept wet continuously to assist it to decompose completely as quickly as possible. If you do not have the facilities for making a compost, then it is best to procure peat moss in bales from your favorite garden supply store or nursery.

MIXED SOIL FOR ROSES

The four materials which are necessary to use to prepare the mixed rose soil are compost or peat moss, clay, sand and good garden soil. They should be thoroughly mixed in about equal proportions. The more carefully these are blended the better will be the ultimate results. It taks several months for these materials to "work" after they have been thoroughly mixed and blended, so, if the soil is properly prepared and, for convenience, the bushes have to be quickly planted, it should be expected that the first year's results will not be nearly as good as those during the second and succeeding years, at which time the soil will have reached its maximum of natural fertility. When mixing the soil it is well to remember that peat moss or other humus or compost cannot transform poor soil quickly into rich soil, but will do so only in good time. Coarse sand is very necessary to "condition" the soil. It keeps the soil "open" and friable and promotes good moisture circulation and drainage. It permits circulation of air, too, which is of the utmost importance to the correct functioning of the roots and the supplying of the needed food materials in an available form.

Always add plenty of good commercial fertilizer to the prepared soil, to supply the necessary food elements that might otherwise be lacking entirely or in an insufficient quantity in the prepared soil. The other minerals contained in it which are called rarer elements, are of just as much importance as the big four—nitrogen, phosphorus, potash and calcium.

BEFORE PLANTING

When you purchase rose bushes, it will be noticed that they have several branches that are quite long and a lot of root branches. These must be correctly pruned before planting. The best way to get this done is to ask your nurseryman, from whom you buy them, to prune them for you. When you buy from local rose growers, by mail, they will do it too, if you ask them, because a properly pruned rose bush makes a much better package to send through the mail.

On arrival, whether you bring the bushes home or they are sent to you by mail, the wrappings should be immediately removed and the roots placed into a bucket of water until they are planted. If it is going to be several days before it is convenient to set the bushes out or if the ground is not quite ready, they should be "heeled in" in any spare garden spot, for safety. Don't keep the bushes indoors.

Last year about this time we gave in this column detailed instructions for Fireproofing the Christmas Tree. Printed copies of the same article are available on request. Send a stamp to Cecil Solly, care of this paper.

Moodies Jockey* LONGS ARE FIRST CHOICE

WARMTH WITHOUT WEIGHT

SLIM SMART FIT

PATENTED Y-FRONT CONSTRUCTION The Source of Support

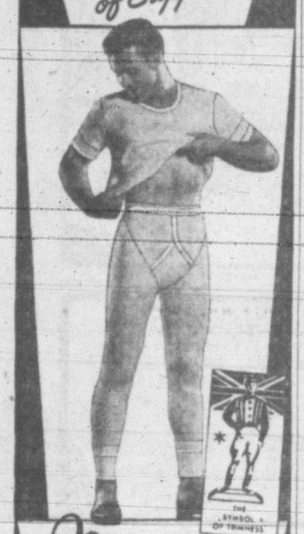

Moodies Jockey* UNDERWEAR

designed by KENOSHA WIS.

Licensed in Canada to MOODIES.

*Registered Trade Mark

MISSING BOYS RETURN SAFELY

Fears for the safety of three boys on a camping trip were put at ease when the lads limped home. One had cut his foot, but his pals had bandaged and dressed it with Zam-Buk carried in a First-Aid Kit. "I'm sure glad I took my First-Aid Kit with Zam-Buk Ointment along," one freckle-faced lad declared.

Because this antiseptic, herbal ointment is so safe to use, many parents teach their children to apply Zam-Buk quickly in case of cuts, burns, bruises, sprains. Keep Zam-Buk in your medicine chest always. Remember—a little foresight may save a lot of trouble.

ZAM-BUK, the healing, antiseptic ointment with dozens of home uses, including the relief of tired, aching feet and sore red hands, is sold by all druggists. Z-1

KEEP YOUR DOG Healthy with NU LIFE REMEDIES

At All Drug and Pet Stores

Dominion Life ASSURANCE COMPANY Since 1889 HEAD OFFICE: WATERLOO, ONTARIO

I am convinced our NEW DOMINION SECURITY Policy is the most comprehensive plan yet devised.

It provides 2-way benefits with the One Plan! It provides immediate financial protection for your loved ones, and it starts a retirement fund for YOU.

LET'S TALK THIS OVER

F. RAY MORRIS, 307 Jones Bldg., Victoria
Phone E 4136

Music And Drama....

By AUDREY S. D. JOHNSON

From the moment that sound films made their public debut, it became inevitable that music should play a role of rising importance in the making of movies. After the tentative, pre-talkie period, when sound tracks consisted too often of a disconnected series of moans and brays, there came a crescendoing hail-storm of Broadway Melodies, Hollywood Parades, Footlight Frolics and assorted musical comedies and operattas.

After the long years of silent shadow-play, these eye-filling, ear-tickling vanities were immensely popular, but like all good things, an overdose will jade even the most enthusiastic appetite. With an obtuseness that is not altogether unusual, the box-office moguls thirstily squeezed the orange until they suddenly discovered they were squeezing a mere rind. So the steady output of musicals was cut off. Nowadays only a comparatively small percentage of the Hollywood manufacture falls into the chorus-girl-operetta category.

The present increased production of serious musicals is undoubtedly in response to a public demand that got under way with "Music for the Millions" and "Song to Remember." If it is a phase, it is also a barometer indicating a rise in the general level of musical appreciation.

MEMORABLE MUSIC

Up to the present we have had a number of movies inspired by the music of the great masters, and we have had a small amount of memorable music inspired by the movies, such as Prokofiev's "Alexander Nevsky" cantata and far down the scale, but more generally known, the "Warsaw Concerto" and "Intermezzo." These are among compositions that have survived the picture that gave rise to them and in the case of the Prokofiev Suite at any rate, have entered the realm of living classics.

In other instances, music composed for the film has no significance off the sound-track, and yet, in its relation to the film, it is the final perfection. In this category we can place the scoring for the English production "Odd Man Out." It also brings us to a definition of the ideal function of musical sound-track, and we find that, as sound is to the radio play, so is music to the screen play: That is, it should take you in mood from one scene to another, and it should enhance effects inherent in the story, emphasizing the highlights, deepening the shadows, punctuating the action.

In movies suggested by the lives and works of the masters, the music itself becomes a protagonist and that is all to the good, for it fires the imagination and popularizes some beautiful music. The demand for Chopin recordings and music rose to a dizzy new high all over the country after "Song to Remember" hit the nation's screens.

THOSE LOVE SCENES!

But, why, oh, why, must movie-makers sacrifice dignity, beauty, true feeling, conviction, by smearing their products with saccarine sentimentality? From the distorted version of the love story of Chopin and Georges Sand, they have rapidly descended the ladder of incongruity and stupidity. There has been a pianist who deserted the Rachmaninoff C sharp minor Concerto in full flight, leaving the famous orchestra to struggle on alone while she snuggled in the arms of her waiting husband. There is current, an impossibly silly story that irritates and insults the intelligence while it serves to bring great artists, including Bruno Walter, Heiftez Pons and Pinza to the screen.

Also current, is the more or less true story of the loves of Clara and Robert Schumann and Johannes Brahms with a wonderful sound-track dubbed in by Rubinstein. And then, the outrage! In the middle of the first performance of his First Symphony, Brahms, seeing Clara in the enraputred audience, goes to her side, makes violent and audible love to her and presently they leave together for a local "pub," while the soaring majesty of the Brahms score fades out, unregarded! This crude impossible behavoir goes unnoticed by the picture audience, but it will draw plenty of comment from the actual audiences.

* * *

Larger and more appreciative concert audiences for the future are being built by today's educators. With the majority of people a taste for serious music is largely a matter of early presentation and familiarity. An intelligent application of this theory is enriching the lives of children all over the world.

In New York last week, the American Youth Orchestra was playing concerts designed for young people in high school auditoriums, and from London, England, we hear that the first of this season's London County Council concerts for school children took place at Albert Hall. Twenty concerts are being arranged, 12 for younger and eight for older boys and girls, at various centres in the London area. Gramophone records of the items in the programs are issued to the schools in advance, so that the children may hear and identify them before the concerts.

* * *

For those who think of New York's Carnegie Hall as the sacrosant haunt of the "long-haired" brand of music, there is probably a shock in the realization that its walls frequently pulsate and shiver to the squeal of hot trumpets, the wail of the tenor sax, the urgent rhythm of the drums. Jazz concerts by famous bands are regular and popular fare at the big city shrine, and why not? They represent an important division of one of the four freedoms: Freedom to worship one's own particular musical god.

The beneficial effect of music on the human spirit is proven, but if one person's spirit soars with the tonal beauty of Debussy and the noble architecture of Brahms and Beethoven, another's has an equal right to respond to the blue rhythms of Ellington and the sizzling off-beats of Gillespie.

The right of survival of any human product must be based on its sincerity and the need it fills. On those premises, pure jazz has earned its permanent place in society. Its elements have been present since the beginning of life on this planet, and have been gradually drawn together and incarnated by the human necessity to express an inner self. It was born in the jungle, spent its infancy in the plantations of the deep south, came to adolescence with the early minstrel shows and ragtime.

Probably the first ancestor of our modern band was heard in the streets of New Orleans back in 1895. It went by the quaint name of Stale Bread's Spasim Band. Its originator was a blind Negro newsboy called Stale Bread, who played mournful, syncopated melodies on an old fiddle to draw attention to his wares. He was presently joined by other newsboys, playing various instruments and a band of four or five was formed. Later it was copied and enlarged upon by numerous groups and the jazz orchestra was on its way.

LEGAL SERVICE

SUBJECT:

Do You Propose To Build?

If so, be sure:

That your building is on the right lot.

That the building is built within the boundaries of the lot.

That the title to your lot is in order.

That you have a proper agreement with your builder.

That you have made proper safeguards against mechanics' liens.

Failure to provide for these matters has proved very costly to others.

For a small fee you can be advised.

Consult a Lawyer

PUBLISHED BY THE LAW SOCIETY OF BRITISH COLUMBIA

Red Skelton To Be In Television Four Years Hence

HOLLYWOOD (AP)—It took Red Skelton eight years to find out that he doesn't like movie-making. Eventually he intends to give up films for a career in television.

Eventually means four years hence, because that's how long it will take him to run out his M.G.M. contract. He has tried to escape his pact, but the Culver City execs. have said no.

Red has tried every field of entertainment, starting in a medicine show at 10 and rising through showboat stock, minstrel shows, vaudeville, circus, burlesque, night clubs and pictures. He explained his beef with the latter.

"They are not believable enough," he said. "For instance, in 'Merton of the Movies' I escaped by running under the seats of a movie theatre. Folks asked me how I did it. I couldn't tell them.

"In this picture I escape by inflating surplus life rafts in the path of some thugs who are chasing me!"

Skelton said he wants his work to be understood by all. "Like Chaplin's comedy in the silents; everyone could believe his pantomine."

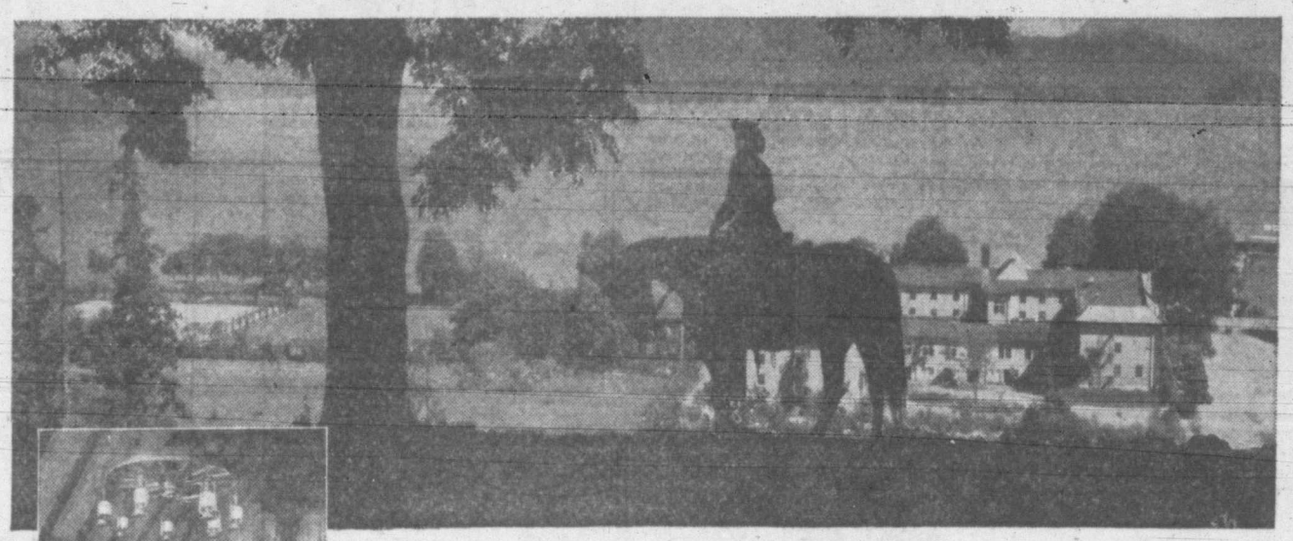

YOU'LL FIND

Pleasure and Health

AT HARRISON HOT SPRINGS HOTEL

The whole Harrison Hot Springs area lends itself to the beauty of scenic silhouette. From daylight to dark varying shades of color occupy and entrance the pleasure seeker.

The big hotel supplies every comfort . . . the dining room cuisine satisfies the epicure. Those pleasure-bound can enjoy golfing . . . boating . . . horse-back riding . . . indoor and outdoor games . . . comfortable club facilities . . . or walking for exercise in the spacious and beautiful flower gardens.

For health you have the mineral waters . . . for bathing, the big indoor heated pool . . . for treatment, experienced doctor, nurse and masseuse.

Yes! In this mild coast climate you will find the All-Year Resort services of the big Harrison Hot Springs hotel the ultimate for rest, relaxation and holidaying.

Oliver W. Anderson,
General Manager

You can step into your automobile and be at the Hot Springs Hotel in 2 hours' comfortable driving from Vancouver.

Pacific Stages Schedule:

Lv. Vancouver 9:20 a.m. Arr. Harrison 12:40 noon
" " 6:20 p.m. " " 9:40 p.m.

Three C. P. R. trains daily:

Lv. Vancouver 10:30 a.m. Arr. Harrison 12:48 noon
" " 7:15 p.m. " " 9:22 p.m.
" " 7:45 p.m. " " 9:52 p.m.

Taxi meets all trains. Please make reservations by writing Harrison Hot Springs Hotel Co. Limited, 619 Howe Street, Vancouver, B.C.

THE ALL-YEAR RESORT
Harrison Hot Springs Hotel
THE SPA OF CANADA

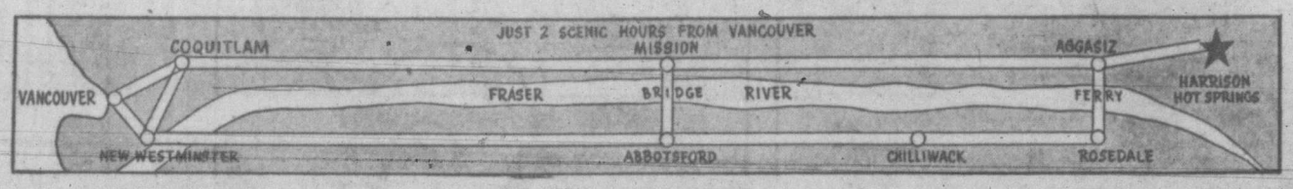

THE EVERGREEN PLAYGROUND ON THE BEAUTIFUL SHORES OF HARRISON LAKE, B.C.

H.V. 3

WASH TUBBS

SIDE GLANCES

By Galbraith

"Sure, I'm against long skirts—if I were a woman nobody'd tell me how to dress!"

"The only thing I can suggest is that you take them to some other studio and have a movie made of them!"

OUR BOARDING HOUSE

OUT OUR WAY

AROUND HOME

OZARK IKE

VIC FLINT

MR. AND MRS. BOOTS

FRECKLES

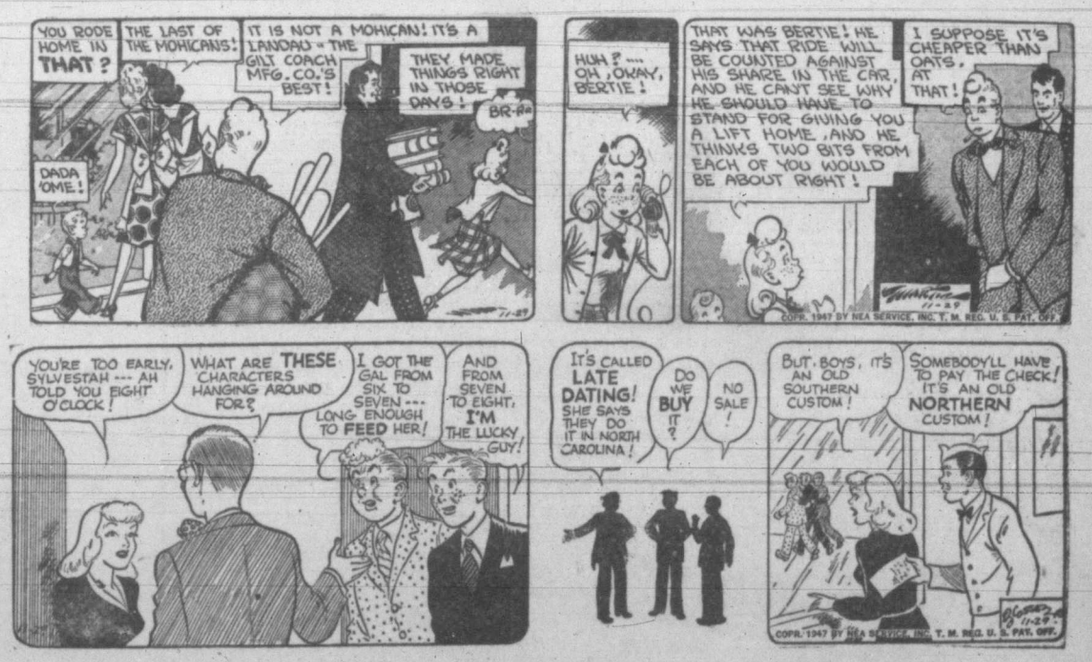

ALLEY OOP